Tombstone Trails

Mower County Cemeteries

Compiled by the
Mower County Genealogical Society
Austin, Minnesota

Volume 1:
Sargent
Pleasant Valley
Racine
Grand Meadow
Frankford

Volume 2:
Marshall
Clayton
Bennington
Lodi
LeRoy

MOWER COUNTY

TOWNSHIP CEMETERIES IN THE S.E. SECTION

MARSHALL
CLAYTON
BENNINGTON
LODI
LEROY

VOLUME II
S. E. SECTION

Volume II

Tombstone Trails

COMPILED BY

THE MOWER COUNTY GENEALOGICAL SOCIETY

AUSTIN, MINNESOTA

~~Published~~ December 1979

FREE COPY FOR THE AUSTIN PUBLIC LIBRARY, AUSTIN, MN.
MRS ROY C KING
1301 3RD ST NE
AUSTIN MN 55912
CEMETERY CHAIRMAN

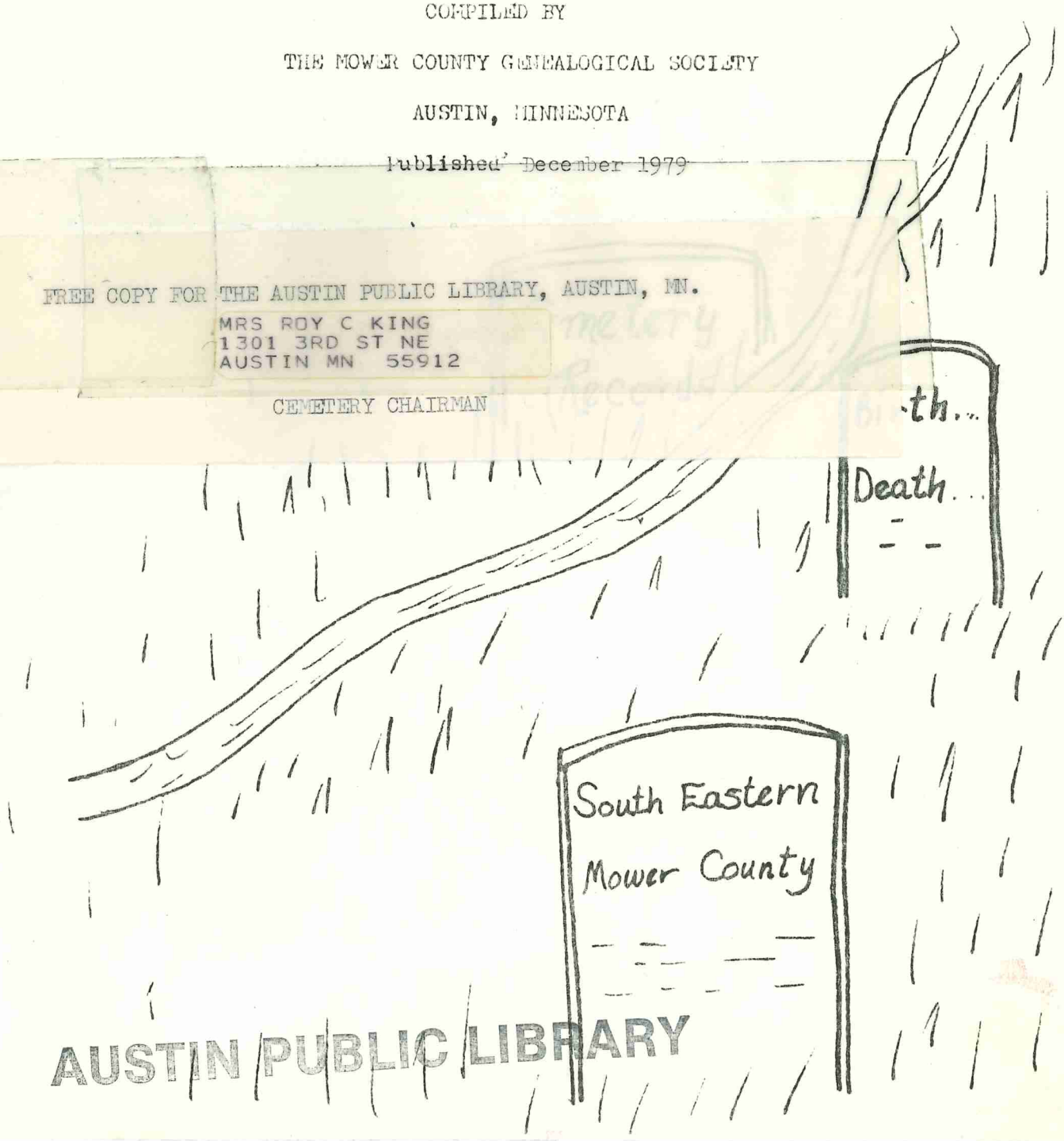

AUSTIN PUBLIC LIBRARY

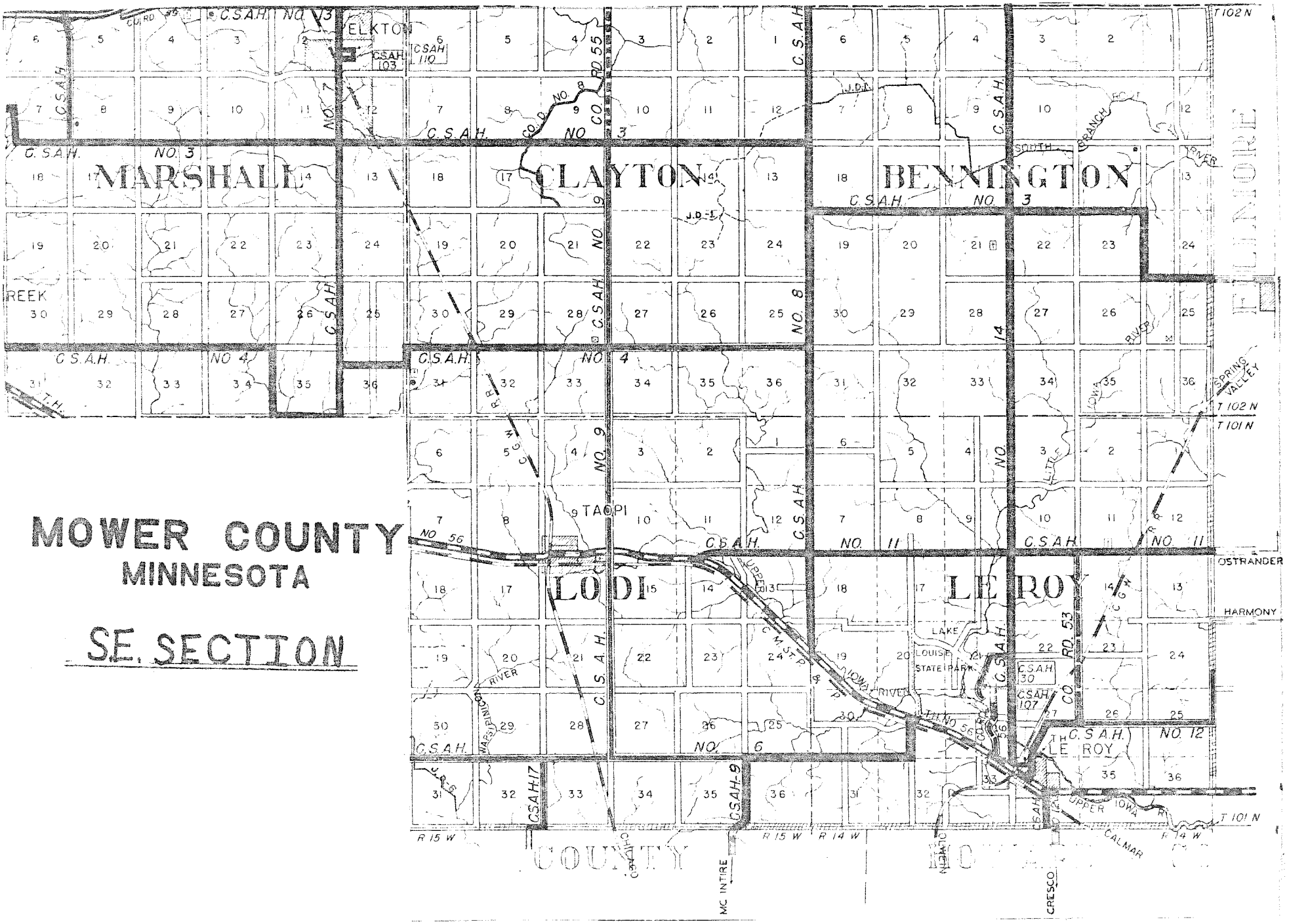
MOWER COUNTY
MINNESOTA
SE. SECTION
MARSHALL
CLAYTON
BENNINGTON
LODI
LE ROY
ELKTON
TAOPI
LE ROY
OSTRANDER
HARMONY
SPRING VALLEY
LAKE LOUISE STATE PARK
MC INTIRE
CRESCO
CALMAR
T 102 N
T 101 N
R 15 W
R 14 W
C.S.A.H. NO. 3
C.S.A.H. NO. 4
C.S.A.H. NO. 6
C.S.A.H. NO. 11
C.S.A.H. NO. 12
C.S.A.H. NO. 7
C.S.A.H. NO. 8
C.S.A.H. NO. 9
C.S.A.H. NO. 14
C.S.A.H. NO. 17
C.S.A.H. NO. 56
C.S.A.H. 103
C.S.A.H. 110
C.S.A.H. 30
C.S.A.H. 107
CO. RD. 55
CO. RD. 53
CO. RD. 8
CO. RD. 9
CO. RD. 14
CO. RD. 17
CO. RD. 56
CO. RD. 12
CO. RD. 13
J.D.-1
J.D.-2
J.D.-3
T.H.
C.G.W. R.R.
C.M.ST.P. & P.
UPPER IOWA RIVER
LITTLE IOWA RIVER
SOUTH BRANCH ROUTE
WAPSIPINICON RIVER
CHICAGO
CLINTON
COUNTY

BENNINGTON LUTHERAN
CONGREGATION CEMETERY

No church building here
at this time.
Bennington Township
Township 102-N
Range 14-W
Section 21

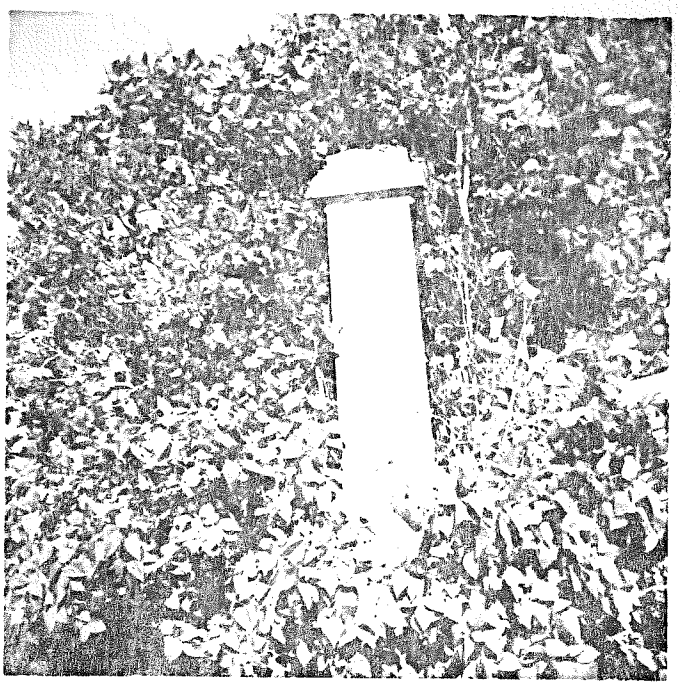

TACPI CEMETERY

Lodi Township
Township 101-N
Range 15-W
Section 9

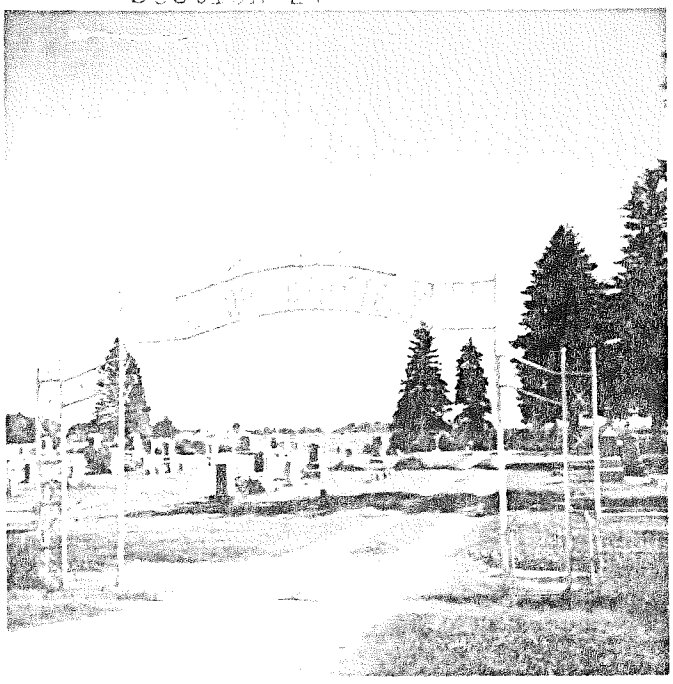

LE ROY CEMETERY

LeRoy Cemetery consists of 3 cemeteries
St. Patrick's Catholic Cemetery,
LeRoy Lutheran Cemetery, LeRoy City
Cemetery
LeRoy Township
Township 101-N
Range 14-W
Section 28

BETHANY LUTHERAN CEMETERY

No church building here
at this time.
LeRoy Township
Township 101-N
Range 14-W
Section 11

HOFLANDA CHURCH

Cemetery adjoins church
Marshall Township
Township 102-N
Range 16-W
Section 8

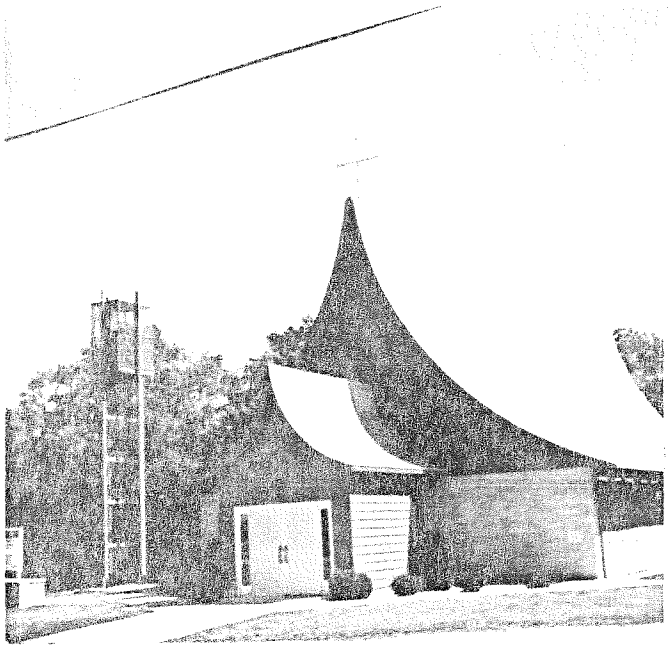

ST. JOHN'S LUTHERAN CHURCH

Cemetery across the road
from the church
Marshall Township
Township 102-N
Range 16-W
Section 4

MARSHALL LUTHERAN CHURCH

Cemetery adjoins church
Clayton Township
Township 102-N
Range 15-W
Section 31

BENNINGTON DESERTED CEMETERY

NE corner of a plowed field
Bennington Township
Township 102-N
Range 14-W
Section 31

The following pages contain recordings of genealogical information taken from tombstones and records in cemeteries located in the southeastern part of Mower County. They were recorded by members of The Mower County Genealogical Society. For information desired from cemetery records, contact the Mower County Genealogical Society, P.O. box 145, Austin, Mn. 55912.

CEMETERIES LISTED IN THIS BOOKLET

NAME OF CEMETERY	TOWNSHIP	PAGES
Hoflanda	Marshall	5-6
St. John's Lutheran	Marshall	7-10
Marshall Lutheran (from church records)	Clayton	11-15
Deserted	Bennington	16
Bennington	Bennington	17
Tacri (from burial records)	Lodi	18-19
LeRoy	LeRoy	20-43
LeRoy St. Patricks	LeRoy	44-45
LeRoy Lutheran	LeRoy	46-51
Bethany	LeRoy	52-54

KEY:

**Divides Family Groups

HOFLANDA CEMETERY

Marshall Township T-102 R-16-W Sec.8

Information recorded from tombstones

ANDERSON: Agda E. b. 3 March 1877 d.12 July 1886; **Andrew b. 1850 d. 1928; Charllota b. 1851 d. 1921; **Christina b. 1844 d. 1916 (John 11:25-in Norwegian;)**Ellen M. b. 1873 d. 1893;**Hilda b. 188' d. 1950; Baby Girl Anderson;**Inga b. 1844 d. 1917 - (same stone) L. G. Anderson b. 1832 d. 1907;**Otto G. b. 1887 d. 1910 AEA G.L.A.;**Claus b. 1841 d. 1911;**

BENSON: See stones for Johnson.

BERGSTROM: Edith M. b.3 March 1903 d.9 Aug. 1907;

BLOM: Alfred b. 8 Aug. 1875 d. 28 Sept. 1933; Anna b. 16 Feb. 1881 d. 20 Nov. 1964;**August S. b. 1872 d. 1959; Marie C. b. 1869 d. 1966;**Ellen A. Wife of John D. Blom b. 25 Feb. 1877 d. 27 Apr. 1911; Walter b. 15 July 1909 d. 2 July 1911; Mother-Hilda 1876 d. 1934; Father John D. b. 1871 d. 1961;**Moder-Johanna b. 1835 d. 1919; Oscar (Fader) b. 1847 d. 1931; Mathilds(wife of Charles) b. 1874 d. 1907.**

GUNNARL: L.G. b. 27 March 1870 d. 19 January 1885.

HOGBERG: Henry b. 24 Dec.1875 d. 1 Jan. 1965;**John b. 1841 d. 1928; Hans Hustru(wife),Anna K. b. 1846 d. 1923.**

HOLM: Clara A. b. 15 Oct. 1840 d. 31 Jan. 1924.

HUSTRU: Hans - see Hogberg, John.

JOHNSON: FARMOR Inga Katrina Fodd 28 Apr. 1818, Dod 10 Jan. 1901; MODER Katrina Matilda Fodd 18 Juni. 1844 Dod 6 Dec. 1916; FADER John A. Fodd 30 Sept. 1848 Dod 24 Dec. 1919; Charles b. 5 July 1879 d. 19 Nov. 1931; Isabelle Johnson Benson b. 27 April 1885 d. 24 July 1959.**

LARSON: Albert Walter b. 24 Oct. 1884 d. 25 Mar 1958;** Fodd Den 5 Nov 1908; Hans Hustru(wife) Johanna Fodd Den 26 Juli 1855- 22 Aug 1918; Small stones 1. Hilma, 2. Alfred, 3. Father, 4. Mother, Johan Alfred b. 15 Aug 1887 d. 2 Oct. 1896; Hilma Mangheld b. 29 Nov. 1890 d. 27 Sept. 1896, (De Endest Gott I Forvag, Till ett mucket Battre Hem; till elt land, der ros ej vissnar dem.;** Elizabeth H.(wife) b. 10 Oct. 1890 d. 1 May 1960; Amanda C. (Mother) b. 5 April 1879 d. 12 Jan. 1924; C. Arthur(Husband) b. 22 June 1878 d. 26 June 1961;** Nathalie Swenson b. 5 Feb. 1888 d. 12 June 1961.**

LETT: Gustaf A.(Father) b. in Larv, Sweden 1848 d. 1936, Anna S. (Mother) b. in Larv,Sweden 1849 d. 1922, Henry b. 1878 d. 1957, Aaron S. b. 1886 d. 1904.**

OLSON: Anna Christine Olson (Mother) b. 27 July 1820 d. 11 Dec 1902, Peter Olson (Father)b. 13 April 1825 d. 6 Oct. 1896.**

PETERSON: Maria b. 6 Oct. 1883 d. 1 June 1887, Gustaf b. 10 April 1878 d. 6 July 1891, Alfred b. 25 Sept 1890 d. 10 Mar. 1920- Co. M., 318 Inf. A.E.F.;**Olaf E. b. 1867 d. 1929, Emma O. b. 1865 d. 1942;**Louisa A.(Mother) b. 25 May 1854 d. 30 July 1930, Peter(Father) b. 1 Jan. 1841 d. 24 May 1911.**

ROLF: Grandfather b. 14 March 1819 d. 1 June 1911;**Christina (Grandmother) b. 1817 d. 1904;**Johanna Louise(Mother) b. 1843 d. 1913, Frederick(Father) b. 1852 d. 1936;**Herman A. b. 1878 d. 1942;**John A.(Father) b. 1848 d. 1931, Ulrika(Mother) b. 1844 d. 1904;**Otto W. b. 1873 d. 1935;**Bertha(Mother) b. 1 Oct. 1884 d. 2 Dec. 1963, William S. (Father) b. 26 May 1885 d. 3 Mar. 1969, (on other side of stone is the following- Ida 1880, Charlotte 1886 Louis 1888 Edward 1936).**

STULER: Lawrence E.(Father) b. 2 Aug 1910 d. 19 March 1970, Mother b. 6 June 1911--------**

SWENSON: Anders J. Fodd den 23 Mar. 1833 Dod den 21 Aug 1899, Anna M. Good den 30 Oct. 1882 Dod den 7 Sept 1914, Klara, Fodd den 9 Ded.(Dec.?) 1853 Dod den 7 May 1934,(behind tombstone- ANDERS J. SWENSON) Anna M. Moder, Fader, Cora C., Hattie E., Ester F., Nathalie-see Nathalie Swenson Larson.**

Hoflanda Cemetery: August 1999

Surname	First	Middle	m/d/yr birth	n/d/yr death
Anderson	AEA	G.L.A.		
Anderson	Agda	E.	3-3-1877	7-12-1886
Anderson	Andrew		1850	1928
Anderson	baby girl			
Anderson	Charllota		1851	1921
Anderson	Christina		1844	1916
Anderson	Ellen	M.	1873	1893
Anderson	Hilda		1881	1950
Anderson	Inga		1844	1917
Anderson	L.	G.	1832	1907
Anderson	Olaus		1841	1911
Anderson	Otto	G.	1887	1910
Benson	Isabelle	Johnson	4-27-1885	7-24-1959
Bergstrom	Edith	M.	3-3-1903	8-9-1907
Blom	Alfred		8-8-1875	9-28-1933
Blom	Anna		2-16-1881	11-20-1964
Blom	C.	Oscar	1901	1990
Blom	Ellen	A.	2-25-18977	4-27-1911
Blom	Hilda		1876	1934
Blom	Johanna		1835	1919
Blom	John	D.	1871	1961
Blom	Mabel		1892	1985
Blom	Marie	C.	1869	1966
Blom	Mathilda		1874	1907
Blom	Oscar		1847	1931
Blom	August	S.	1872	1959
Gordon	Grace		1907	1980
Gunnarl	L.	G.	3-27-1870	1-19-1885
Hogberg	Anna	K.	1846	1923
Hogberg	Henry		12-24-1875	1-1-1965
Hogberg	John		1841	1928
Holm	Clara	A.	10-15-1840	1-31-1924
Johnson	Charles		7-5-1879	11-19-1931
Johnson	Inga	Katrina	4-28-1818	1-10-1901
Johnson	John	A.	9-30-1848	12-24-1919
Johnson	Katrina	matilda	6-18-1844	12-6-1916
Kester	Hugh		1903	1983

Kester	Orpah		1904	1987
Larson	Albert	Walter	10-24-1884	3-25=-1958
Larson	Amanda	C.	4-5-1879	1-12-1924
Larson	C.	Arthur	6-22-1878	6-26-1961
Larson	Elizabeth	H.	10-10-18900	5-1-1960
Larson	Hilma	Mangheld	11-29-1890	9-27-1896
Larson	Johan	Alfred	8-15-1887	10-2-1896
Larson	Johanna		7-26-1855	8-22-1918
Larson	Nathalie	Swenson	2-5-1888	6-12-1961
Lett	Aaron	S.	1886	1904
Lett	Anna	S.	1849	1922
Lett	Gustaf	A.	1848	1936
Lett	Henry		1878	1957
Olson	Anna	Christine	7-27-1820	12-11-1902
Olson	Peter		4-13-1825	10-6=-1896
Peterson	Alfred		9-25-1890	3-10-1920
Peterson	Emma	O.	1865	1942
Peterson	Gustaf		4-10-1878	7-6-1891
Peterson	Louisa	A.	5-25-1854	7-30-1930
Peterson	Maria		10-6-1883	6-1-1887
Peterson	Olaf	E.	1867	1929
Peterson	Peter		1-1-1841	5-24-1911
Rold	Ulrika		1944	1904
Rolf	Bertha		10-1-1884	12-2-1963
Rolf	Charlotte			1886
Rolf	Christina	grandmother	1817	1904
Rolf	Edward			1936
Rolf	Frederick		1852	1936
Rolf	Grandfather		3-14-1819	6-1-1911
Rolf	Herman	A.	1878	1942
Rolf	Ida			1880
Rolf	Johanna	Louise	1843	1913
Rolf	John	A.	1848	1931
Rolf	Louis			1888
Rolf	Otto	W.	1873	1935
Rolf	William	S.	5-26-1885	3-3-1969
Sewnson	Cora	O.		
Studer	Lawrence	E.	8-2-1910	3-19-1970
Studer	Mother		6-06-1911	

Hyland

Studer	Vivie	A.	1911	1985
Swenson	Anders	J.	3-23-1833	8-21-1899
Swenson	Anna	M.	10-30-1882	9-7-1914
Swenson	Ester	F.		
Swenson	Hattie	E.		
Swenson	Klara		12-9-1853	5-7-1934
Thorson	Norman	W.	6-24-1930	7-5-1993
Vaughn	Donald	Joseph	1928	1998

ST. JOHN'S LUTHERAN CEMETERY

Marshall Township T 102-N R16-W Section 4
Information recorded from tombstones
Recordings completed 15 September 1978

ABELL: Henry G. b. 14 January 1880, d. 13 December 1954; Lena E. b. 20 July 1891, d. 12 May 1977.
BADE: Hienrich b. 5 May 1851, d. 1 February 1917; Margarita b. 23 January 1856, d. 28 July 1940.
BIZA: John b. 13 May 1896, d. 13 March 1960.
BOEFF: Alfred E. b. 23 July 1902, d. 10 June 1928; Mother - Emma b. 13 September 1883, d. 27 February 1940; Father - Ferdinand b. 15 November 1873, d. 27 May 1953.
BOEHM: Anna b. 1872, d. 1951; Anton b. 1864, d. 1927.
BRANDENBURG: Fred C. b. 1885, d. 1911.
BULOW: William Ernest b. 17 June 1914, d. 21 December 1963, Minnesota AOM 2 USNR World War II; Mary b. 1881, d. 1955; Charles b. 1862, d. 1923.
BUHS: Anna L. M. b. 17 January 1886, d. 20 October 1886**D. N. b. 7 May 1826, d. 29 January 1899; M.L.F. b. 28 March 1830, d. 19 February 1915 (b. in Winnemark Deutschland)**Mother - Elizabeth b. 1853, d. 1921; Baby; Catherine b. 1858, d. 1875.
BUSH: Catherine b. 1855, d. 1896**Mary b. 1877, d. 1898.
CADWALLADER: See "PARRITT".
CLOYD: Lizzie dau. of S. M. and M. E. Cloyd b. 5 May 1888, d. 2 June 1888.
COMMER: Hulda b. March 1900, d. 4 October 1901.
CONWAY: Frances L. W. b. 7 July 1897, d. 29 March 1917.
DALESKE: Frederick b. 5 November 1908, d. 5 April 1949; Uncle - Custav or Gustav b. 24 February 1879, d. 8 March 1960.
DAMANN: Bertha b. 25 January 1873, d. 29 March 1940; Heinrich b. 1 September 1866, d. 5 May 1911; Daughter d. 30 April 1893.
DAMMAN: Friede Deiner Ashe b. 15 September 1820, d. 24 December 1889.
DIETRICH: Daughter - Edna Mae b. 19 January 1941, d. 26 May 1977.
DOROW: Charlie b. 1890, d. 1904.
DREWS: Pastor Louis b. 1874, d. 1956; Wilhelmine b. 1883, d. 1972.
ECKS: Fritz G. b. 23 December 1866, d. 26 April 1881.
GILDEMEISTER: Wilhelmina - Mother b. 29 September 1840, d. 18 November 1930; August - Father b. 24 November 1841, d. 1 March 1926.
GLIENKE: Carl A. b. 1881, d. 1971; Laura M. b. 1888, d. 1962;** William F. b. 26 February 1886, d. 14 April 1962.
GOMER: August b. 5 March 1837, d. 14 November 1899; Bertha b. 1 March 1836, d. 23 November 1907.
GRIEBENOW: Herman b. 1851, d. 1928; Emilie b. 1848, d. 1928; Son-Frank b. 1884, d. 1950.
HAGEN: (Couldn't read given name) b. 20 December 1910, d. 7 February 1911; Raymond C. O. b. 8 August 1912, d. 29 August 1912;** Detlef b. 10 December 1840, d. 22 March 1914; Elise b. 18 October 1842, d. 24 February 1926;**Detlef C.J. b. 4 March 1871, d. 6 January 1897;**Father-Henry T. b. 1871, d. 1945; Mother-Sophia b. 1873, d. 1965;**Vater-Johann b. 14 April 1839, d. 29 January 1915; Mutter-Johannas b. 1 March 1846, d. 20 November 1919.

HAMANN: Carl b. 1820, d. 1901; Charlotte, Frau Carl Hamann, b. 1821, d. 1921.

HARTJE: Mother-Alvina b. 1884, d. 1954;**Mary b. 3 March 1866, d. 18 June 1917; Peter b. 18 November 1833, d. 1 January 1896; Maria b. 5 January 1839, d. 7 July 1915; Catharine b 14 January 1870, d. 9 June 1891;**Father-William b. 1874, d. 1932.

HEIM: Stella M. b. 1903, d.____; Betty G. b. 1927, d. 1930

HEIN: William F. b. 1892, d. 1962.

HILMER: Randolph H. b. 15 November 1921, d. 4 June 1944;**Selma E. b. 1894, d. 1978; Henry F. b. 1885, d.____.

HOLST: Clara A. b. 1880, d. 1963.

JEBE: Sophia b. 19 August 1837, d. 29 January 1915; Dedlef b. 4 July 1823, d. 4 May 1914.

JECH: Bertha b. 29 September 1855, d. 10 January 1925; Johann b. 28 July, 1855, d. 6 October 1924;**Carl b. 9 May 1818, d. 2 May 1894; Charlotte, wife of Carl Jech, b. 1 June 1824, d. 1 December 1903;**Carl A. b. 18 August 1886, d. 19 September 1916;**Donald F. Jech b. 13 October 1942, d. 6 August 1975;**Elsie b. 1896, d. 1962; Richard b. 1889, d. 1952;**Mother-Elsie M. b. 1907, d.___; Father Henry F. b. 1901, d. 1965;**John A. b. 26 October 1874, d. 17 February 1964; Louise A. b. 27 February 1879, d. 19 June 1947;**J.U.B. b. 16 October 1890, d. 2 September 1903;**Leona (daughter) b. 27 February 1918, d. 31 December 1938; Mother, Maria b. 1878, d. 1954; Father, Frank J. b. 1877, d. 1962;** Willie, Son of J. & L. Jech, b. 4 June 1901, d. 3 September 1902.

JOHNSON: Hans J., son of J. & L. Johnson b. 22 July 1890, d. 13 October 1891;**Johnson Twins b. 14 January 1960, d. 15 January 1960; Janet LaVonne b. 7 December 1960, d. 4 February 1961.

KAMRATH: Kari Sue, Infant dau. of Roger & Joyce Kamrath, b. 26 April 1977, d. 28 April 1977; Brian Eric, Infant son of Roger & Joyce Kamrath, b. 21 February 1976, d. 23 February 1976.

KIRCHNER: Ottilie L. b. 1892, d. 1978; Carl C. b. 1890, d. 1949.

KLAEHN: Irene M. b. 1890, d. 19___; Frank A. b. 1883, d. 1966;** Kathy Sue, d. 2 November 1960.

KRAFT: Father-Albert B. b. 3 April 1860, d. 11 January 1945; Mother-Margaret b. 28 May 1862, d. 23 December 1940;**Alma M. b. 1897, d. 1959; Charles A. b. 1894, d. 1952;**Bertha b. 17 October 1861, d. 29 April 1938; Herman E. b. 23 August 1858, d. 12 March 1912;**Clarence H. b. 1912, d. 1963;**Hildurc b. 1904, d. 1940; Earnest H. b. 1898, d. 1968;**Maria A. d. 27 February 1886; Fred C. d. 13 February 1883;**Minnie S. b. 1889, d. 1974; Albert D. b. 1884, d. 1953;**Father, Rudolph A. b. 1913, d. 1954.

LITTLEFIELD: James A. b. 1947, d. 1963;**Lee b. 1911, d. ____; Louise b. 1915, d. ____.

MARQUARDT: Charles T. b. 1868, d. 1945;**Emile M. b. 1877, d. 19__.

NEUBAUER: Father-August b. 1868, d. 1953; Mother-Anna b. 1875, d. 1963;**Bertha b. 3 February 1863, d. 18 August 1930;**Bertha b. 6 March 1847,d. 28 March 1924;**George b. 1899, d. 1958;**Julius b. 18 February 1846, d. 16 January 1912;**Olga (believe it says dau. of A. & A. Neubauer, written in German) b. 20 July 1901, d. 10 April 1902.

PARRITT: Dexter; Alice Cadwallader; Mahlon; Mary. Dexter & Mahlon are Mason.

PINKE: Herbert Ernest b. 21 September 1919, d. 3 August 1944, Minn. Ensign U.S.N.R.
PIPHO: Ewald b. 1901; Erna b. 1903.
PUSCHERT: Arbert b. 27 November 1878, d. 13 November 1907;** Joachim b. 27 February 1844, d. 25 March 1918; Bertha A. b. 2 February 1851, d. 25 November 1925.
QUAST: George b. 1899, d. 1918; Erwin b. 1890, d. 1901; Erwin Jacob b. 2 January 1890, d. 7 August 1901;**Mother b. 1860, d. 1944; Father b. 1856, d. 1922;**Nella Jean b. 20 April 1926, d. 17 November 1928, dau. of Will & Vera Quast;**Will b. 1891, d. 1977; Vera b. 1896, d. 19____.
RABEIN: Father, Fredrich b. 1844, d. 1919; Mother, Augusta b. 2 Okt., 1844, d. 29 Okt., 1914.
RASMUSSEN: Dolores L. b. 1923, d. 19___; E. E. Pat Rasmussen, b. 1920, d. 1975.
ROTTJER: Anna b. 3 February 1872, d. 4 November 1941; John H. b. 8 August 1874, d. 20 June 1936; Maria B. b. 23 January 1901, d. 25 January 1901, dau. of John & Anna Rottjer; Elsie A. b. 25 January 1898, d. 3 April 1914, dau. of John & Anna Rottjer.
RUBIN: Alice L. b. 29 November 1920, d. 15 October 1929; Arlene E. b.7 May 1919, d. 19 December 1923;**Christine C. b. 1888, d. 1969; Charles J. b. 1887, d. 1973.**See Swenson.
RUFLEDT: Richard F. b. 1896, d. 1962.
RUHTER: J. P. b. 23 November 1862, d. 21 August 1891.
SASS: William b. 1 May 1893, d. 19 May 1898.
SCHIEICHER: Pearl G. b. 3 October 1904, d. March 19 1973; Casper E. b.21 August 1902, d. 19____.
SCHROEDER: Baby sons of Mr. & Mrs. A. Schroeder, b. 1928, d. 1929.
SCHULZ: M. B. or H. B. b. 19 June 1886, d. 27 February 1887.
SCHULZE: Herman b. 13 December 1887, d. 24 October 1892.
SCHWERIN: John b. 1876, d. 1965; Hulda b. 1880, d. 1978; Emma Schwerin Sojack, b. 1903, d. 1951; Father, Ernst J. b. 1901, d. 1960.
SIEVERT: Agusta, Mother, b. 1861, d. 1935; Ferdinand, Father, b. 1857, d. 1934.
SIEWERT: Baby d. 1917;**David Paul b. 28 January 1943, d. 27 May 1978;**DuWayne G. b. 1955, d. 1974;**Louise D., Frau von F. G. Siewert b. 20 January 1817, d. 20 July 1888; Friederich G. b. 6 July 1816, d. 28 September 1892;**Paul A. b. 1889, d. 1954; Louise b. 1894, d. 1970;**William b. 1897, d. 1932;
SOJACK: See Emma Schwerin Sojack.
SOLT: Helena J., dau. of J. & F. Solt, b. 13 July 1898, d. 15 December 1909;**Father, John C. b. 1868, d. 1948; Donna Rae, d. 15 March 1932;**Sorie Von J. F. Solt, b. 13 September 1900, d. 1 March 1901.
STEINGRABER: Mutte, Ernstine, b. 13 July 1852, d. 2 February 1933; Vatter, Herman b. 26 March 1857, d. 21 December 1928;** Gustave b. 1887, d. 1939;**Herman E. b. 30 December 1892, d. 30 January 1946, Minnesota Mech. 22 Engrs.
SWENSON: John Clarke Rubin, d. 23 August 1962; Mother, Laura J. b. 1874, d. 1947; Father, Samuel . b. 1877, d. 1963.
TIEDEMAN: Jacob b. 1819, d. 4 April 1898; Anna C. b. 1826, d. 23 October 1906;**Lydia E. b. 19 April 1907, d. 14 July 1945; Edith E. b. 26 February 1876, d. 11 January 1935; George A. b. 19 October 1869, d. 22 December 1957.

TIEDT: Friedrika b. 14 August 1838, d. 22 September 1912; Carl b. 29 September 1839, d. 23 October 1923.
VOELZ: Mother, Bertha b. 26 November 1837, d. 3 May 1919;** Elizabeth b. 26 May 1875, d. 22 July 1950; Frank b. 18 January 1874, d. 21 August 1935.
VOGELSANG: Georg W. b. 1881, d. 1963.
WARBELOW: Gottlieb b. 2 January 1848, d. 22 July 1913;** Willie b. 10 August 1891, d. 15 January 1892.
WILMAN: Anna b. 14 June 1887, d. 11 February 1952.
WOHLERS: Emma H. b. 1895, d. 19____; John D. b. 1891, d. 1964; **Mother, Mary b. 1863, d. 1939; Father, Henry M. b. 1862, d. 1935;**Babies of Mr. & Mrs. John Wohlers; another stone 6 ft. from 'babies' is marked 'Infant'.

St. John's Lutheran Church Cemetery
Marshall Township: August 1999

Surname	First	Middle	m/d/yr birth	m/d/yr death
Anderson	Carl	R.	1910	1990
Boeff	Harry		9-20-1907	6-1-1989
Bublitz	Deanna		1-24-1976	5-26-1989
Dietrich	Archie	A.	1907	1985
Dietrich	Lois	M.	1921	1981
Dietrich	Richard	L.	7-20-1947	4-22-1983
Dietrich	Walter		9-30-1949	7-27-1980
Glienke	Reka	J.	1897	1988
Hammermeister	Delano		1933	1999
Hammermeister	Gracie	Pauline	1936	1992
Hein	Stella	M.	1903	1986
Hilmer	Henry	F.	1885	1980
Hilmer	Selma	E.	1894	1978
Hokeness	Myron	F.	1912	1992
Jech	Adolph	R.	8-24-1913	10-17-1981
Jech	Elsie	M.	1907	1991
Jech	Eva		1911	1997
Jech	Henry	F.	1901	1965
Jech	Mabel		1912	1982
Jech	martin	K.	1909	1988
Jech	Norbert	R.	1929	1997
Jech	william		1905	1982
Jendersee	William	C.	1913	1986
Johnson	Dale		6-17-1936	8-24-1991
Johnson	Mennard		1910	1979
Klaehn	Dorothy		1923	1984
Klaehn	Fern		4-4-1912	3-6-1991
Klaehn	Herman	F.	1904	1980
Klaehn	Irene		1890	1980
Kraft	Eleanora	M.	1915	1996
Kraft	Ethel	B.	1898	1997
Kraft	Florence	Mauer	1914	1982

St Johns Marshall Twp

Kraft	Margaret		1899	1984
Kraft	maria		2-27-1886	2-3-1980
Kraft	William	J.	1896	1983
larson	Alice	A.	1910	1991
Larson	Bernard		1910	1979
Nicols	Mae	F.	1923	1992
Pilke	Walter	W.	1917	1999
Pinke	Anna	M.	1897	1989
Pinke	Max	William	1889	1979
Quast	Celia		1894	1990
Quast	Mabel		1912	1982
Rasmussen	marvin	J.	1929	1998
Rasmussen	Winifred	K.	1924	1993
Schwerin	Edna	I.	1914	1987
Schwerin	Elmer	L.	1905	1989
Schwerin	Ernst	J.	1901	1960
Schwerin	Florence		1905	1999
Schwerin	Hulda		1980	1978
Siewert	Elmer	W.	1925	1983
Siewert	Gloria	V.	1929	1999
Siewert	Louise	A.	1931	1993
Solt	Evelyn	I.	1905	1993
Solt	Harry	C.	1902	1996
Struck	Bernice	K.	1918	1981
Twait	Emmett		1914	1984
Wohlers	Emma	H.	1895	1987

MARSHALL LUTHERAN CEMETERY

Clayton Township, T-102-N, R-15-W, Section 31
Information recorded from burial records.
Recordings were completed July 1975

ALFSON: Olaus d. 11 Jan. 1929 age 52 years, b. Decorah, Iowa, par Ole & Carn Alfson.
ALBRECHT: Olga b. 23 Aug 1890, Sanborn Minn., d. 27 Feb 1962, Taopi, Minn.
ANDERSEN: Marin b. 30 Aug 1851, d. 14 Dec 1893; Ole b. 10 Feb 1884, d. 21 Oct 1884, par John Andersen and Anne Olsen.
ANDERSON: Clara O. b. 25 June 1877, d. 13 June 1953; Jens Peder d. 27 June 1935, age 83, b. Sjaland, Denmark; Oscar L. b. 2 May 1886, d. 22 Nov. 1960; Robert d. 1957.
BALLHAGEN: Mrs. Emmett d. 11 Aug 1948, Rochester, Minn. age 36 b. Clarksville, Iowa.
BEARBOWER: Glenda Gay, b. 9 May 1962, d. 30 May 1972.
BENSON: Berdinus A. d. 9 July 1932, age 65, born on Atlantic Ocean; George d. 8 June 1923, age 24, b. Minneapolis, Minn. par Edward and Emma; Hannah d. 7 Oct. 1935, age 79, b. Sogndal, Norway; Oscar d. 1957.
BO: Johnny b. 30 Mar 1885, d. 29 Aug 1885.
BOE: Eddie d. 9 Oct 1932, age 55; Erik b. 6 Jan 1822, d. 27 Dec. 1900; Erik Erickson b. 22 June 1847, Nordre Aurdal, Valdres, Norway, par Erik and Aavaak, d. 18 Mar 1919; Gerhard d. 2 Dec. 1917, age 2 years, par Carl Boe and Gurtrude Finkelson; Infant b. & d. 2 Apr. 1932, par Mr. & Mrs. Irwin Boe; Johanna Swenson d. 20 Sept 1921, age 74 years, b. Vestre Totem, Norway; Johnnie d. 29 Feb 1932, Cannon Falls, Minn. age 43 years; Marie d. 10 Mar 1905; Otillia d. 13 Aug 1942, Minneapolis, Minn. age 67 years, b. Decorah, Iowa; Simon Edward b. 21 Feb 1881, d. 2 July 1961.
BOHN: Mrs. Simon T. b. 5 May 1883, d. 11 Jan 1951; Simon T. b. 26 May 1881, d. 1 Feb 1961; Theodore S. d. 3 Jan 1972.
BRASVEEN: Hans C. b. 27 Oct. 1841, d. 15 Aug 1894; Martha H. d. 26 Aug 1910, age 68 years, b. Toten, Norway, par Anders Pederson and Olive Ostinsdatter.
BUSTAD: Aage and Karen b. & d. 8 Feb 1903, par Aage and Karen Bustad; Alfred d. 14 April 1924, age 17, par Aage and Karen Bustad; Clara d. 27 Feb 1927, age 16, par Aage and Karen Bustad; Clarence d. 19 June, 1926, age 21, par Aage and Karen Bustad; Ed(Aage) d. 11 Apr 1939, age 68, b. Nostrand Stavanger, Norway; Karen b. 9 May 1873, Norway, d. 16 Apr 1963.
CHRISTENSEN: Paul b. 24 Sept 1844, d. 14 Mar. 1892; Katinka b. 15 June 1900, d. 22 June 1900.
CHRISTENSON: Henry b. 20 July 1902, d. 20 July 1902, par C. P. Christenson and Marie___; Martinus d. 17 Mar 1940, age 67 years b. Decorah, Iowa; Adolph Valdemar d. 24 Apr 1932, LeRoy, Minn. age 64 years, b. Copenhagen, Denmark.

DEONES: Beatrice Rebekka d. 14 June 1935, Rochester, Minn. age 8 hours, par Mr. & Mrs. Nic Deones.
FINKELSON: Gulbrand d. 6 Sept 1936, St. Paul, Minn. age 67 years; Mrs. Kjarste Gordon, d. 25 June 1934, Minneapolis, Minn., age 66 years b. Aurdahl, Norway; Nels E. d. 29 Sept. 1918, age 22 years, par Gulbrand Finkleson.
FORDE: Anna Olsdatter b. 15 Mar 1859, d. 18 Oct 1882; Gnro Sjursdatter d. 17 Nov 1879, age 21 years; Helge S. d. 11 July 1882, age 27 years.
FORK: Julie Petrine Olsdatter bur. 1 Oct 1882.
GULBRANSEN: Gina b. 9 Sept 1878, d. 13 Sept 1878.
HAAKINDSEN: Kristine b. 19 July 1890, d. 18 Feb. 1891.
HALVERSON: Eddie b. 30 Mar 1898, d. 12 Nov 1964, Rochester, Minn.; Fred b. 31 Aug 1911, d. 10 Mar 1971; Nora b. 3 Dec. 1900, d. 31 Oct 1968; Orville J. b. 19 Dec 1905, d. 31 May 1970; Otto b. 14 Dec., 1863, Norway, d. 27 Nov 1956; Mrs. Otto d. 15 Dec 1937, age 62 years.
HANSEN: Maren Christine d. 6 Nov 1910, age 36, b. Denmark, par J. Peder Anderson and Dorthea Pederson.
HANSON: Clifford d. 14 Oct 1949, Elkton, Minn. age 43 years; Erick d. 20 Sept 1940, age 69 years, b. Femrite, Norway; Inger Marie Karlaru d. 12 July 1915, age 64 years, b. Qolane Sjalland, Denmark; John d. 18 Apr 1937, age 63 years; Lena b. 1 Feb. 1876, Elkton, Minn. d. 9 Nov 1958, buried Bear Creek; Louis P. d. 21 Apr 1946, age 78 years, b. Copenhagen, Denmark; Madra Christina d. 12 Sept 1932, age 50 years, b. Store Valling, Denmark; Myrtle Lillian d. 28 Nov 1910, age 7, par John and Ragnild Hanson; Susy d. 30 Dec. 1945, Austin, Minn., age 73, b. Sogn, Norway.
HARALDSEN: Anne b. 3 Feb 1841, d. 28 Dec 1891.
HARALDSON: John d. 14 Mar 1911, age 66, b. Jerstad, Norway, par Harald Sorenson and Ragnhild _____.
HARDECOPF: Caroline b. 24 Dec 1871, Germany, d. 20 Feb 1952.
HATLE: Clarence d. 21 Jan 1975, Rochester, Minn.
HEGGE: Alfred George b. 25 Feb 1889, Adams, Minn. d. 17 Apr 1963, Cresco, Iowa; Anna Christine bur. 17 June 1883; Bertha Hovey d. 10 May, 1947, Austin, Minn., b. 26 Sept 1865, Decorah, Iowa; Carrie d. 12 Apr 1948, Austin, Minn., age 88, b. Sogn, Norway; Clara Ovidia b. 28 Nov. 1889, d. 27 June 1890, par Mr. & Mrs. Torger Hegge; Clarence d. 13 Mar 1920, age 3 mon. par Mr. & Mrs. Roy Hegge; Clarence Olai d. 25 Feb 1921, age 28, par Torger and Kari Hegge; Gertrude Jonette d. 18 Sept. 1929, age 34, par Ole and Beret Hegge; Knudt b. 3 Sept 1826, d. 21 Feb 1888; Mabel d. 21 Dec 1972; Ole K. d. 19 Feb 1945, Austin, Minn., age 87, b. Valdres, Norway; Oscar Theodore d. 10 Sept 1935, Adams, Minn., age 42; Palmer Johan b. 29 Mar 1904, d. 18 July 1905, par O. I. and Berit Hegge; Palmer Maynard d. 17 June 1939, Rochester, age 1 day, par Mr. & Mrs. Palmer Hegge; Palmer T. b. 1 Mar 1907, d. 16 Aug 1969; Ragnhild d. 6 May 1912, age 75, b. V. Slidre, Norway, par Ole J. and Astrid Kvale; Rakel Bertine d. 20 Oct 1896, par Mr. and Mrs. T. Hegge; Torger K. b. 2 Jan 1863, d. 2 Jan 1863, d. 20 Feb 1907.

HELGESEN: Betsy Mathilda b. 9 Dec 1884, d. 13 Oct 1889; Marit b. 23 Apr 1854, d. 19 Feb 1891; Nils b. Aug 1841, d. 7 Oct 1888, wife Marit Olsen; Ragnhild b. 25 Mar 1878, d. 11 Mar 1894.
HELGESON: Albert Olai, d. 23 apr 1922, age 39½, par Nils and Marit Helgeson; Nick b. 20 Sept 1888, d. 7 Feb 1954.
HIPPE: Theodor O. b. 29 Dec 1884, d. 14 Oct 1889; Tonette Ovidia b. 23 Nov 1890, d. 21 Mar 1891.
HOLLERUD: Wallace Eugene b. 11 July 1919, Lyle, Minn., d. 9 May 1967, Rochester, Minn.
IVERSEN: Sigrid b. 27 Sept 1801, d. 11 June 1879.
JENSON: Anna Sofie b. 16 Mar 1871, d. 18 Sept 1906.
JOHNSON: Mrs. Aase (nee Hukke) d. 13 Oct 1928, age 86, b. Lukangen, Sogn, Norway, par Lasse and Marie Hukke; Andrew Johnson b. and d. 1963; Anna b. 5 Apr 1885, Adams, Minn., d. 3 Jan 1957, Austin, Minn.; James d. 16 June 1942, Adams, Minn., age 75, b. Sogn, Norway; Josie b. 29 July 1873, Decorah, Iowa, d. 15 Dec 1956, Austin, Minn.; Randi d. 9 Feb 1930, age 85, b. Sogn, Norway, par John and Brithe Eiken; Ole A. b. 19 June 1869, d. 16 Oct 1951, Austin, Mn.
KELLOGG: Catherine b. 7 Feb 1879, Davenport, Iowa, d. 16 Dec 1967; E. W. b. 23 Nov 1879, Davenport, Iowa, d. 13 June 1953; Karen Alice d. 4 Oct 1949, age 5.
KINKEVALD: Astri b. 2 Mar 1804, d. 22 Feb 1895.
KIRKEVALD: Olaus b. 24 Dec 1879, d. 12 May 1884, par Ole and Anne Kirkevald; Ole Olsen b. 15 May 1810, d. 1 June 1879.
KJOS: Berthy Christine b. 20 Aug 1877, d. 17 Apr 1878, par Mr. and Mrs. Ole Kjos; Clarance Adolph Oscar b. 2 Apr 1876, d. 29 Apr 1878, par Mr. and Mrs. Ole Kjos.
KOLOEN: Mary C. b. 13 Feb 1881, Adams, Minn., d. 5 Oct 1963, Austin, Minn.; Thomas d. 13 May 1934, Adams, Minn., age 58, Koloykolmen, Norway.
KRALING: Lois Esther Wilbur b. 30 June 1915, Burr Oak, Iowa, d. 14 Sept 1960, bur. Prosper, Minn.
KVALE: Andrew Olsen b. 7 Jan 1881, d. 7 Jan 1881; Karen Alisen b. 17 Oct 1844, d. 3 Nov 1896; Sofie b. 13 July 1887, d. 8 Sept 1896, par Ole and Karen Kvale.
LANE: Mrs. Frank b. 4 Apr 1879, d. 17 Oct 1955, Osage, Iowa.
LEGANGER: Ingebrigt b. 22 Oct 1878, d. 2 May 1894.
LEWISON: Josie d. 9 Jan 1967, Austin, Minn.
LOMHOLT: Jens P. d. 15 Nov 1940, Taopi, Minn., age 78, b. Jylland, Denmark.
LUKSIK: Joseph b. 4 May 1910, d. 10 Sept 1974, Austin, Minn., bur Glenville, Minn.
LUNDE: Ruth Serine b. 4 Dec 1904, d. 1 Apr 1905.
MEIER: Harlan Fredrick b. 10 Apr 1905, d. 11 Sept 1972, Austin, Minn.

MORTENSON: George d. 14 Mar 1950, Austin, Minn., age 50, b. Hayfield, Minn.
NELSON: Mrs. Joy d. 23 Aug 1944, Austin, Minn., age 37.
NICOLAI: Martin b. 21 Sept 1881, d. 10 May 1882.
NJOS: Andreas T. b. 3 Nov 1873, d. 16 Mar 1899; Ellen d. 31 Jan 1920, age 32, par Erik and Martha Njos; Erik d. 25 Oct 1923, age 84, b. Leikanger, Sogn, Norway, par Johannes and Ragnhild Njos; John bur 28 Dec 1916; Mrs. John b. 30 Dec 1834, Svgndalpgld, Norway, d. 5 Feb 1916; Martha Johnson d. 2 Apr 1932, age 84, b. Dane Co., Wisc.
OLSON: Art Floyd b. 19 Dec 1903, d. 2 Oct 1905, par Mr. and Mrs. P. A. Olson; Josefine b. 10 June 1864, d. 8 Sept 1902, par J. J. and Bertha Njos; Pearl Irene d. 13 Sept 1922, age 11, par Mr. and Mrs. Peder A. Olson; Peter Andrew d. 30 Oct 1935, Ostrander, Minn., age 64, b. Fillmore Co., Minn.
OSMUNDSON: Emma b. 12 Feb. 1879, d. 9 Oct 1973, Austin, Minn.; Henry O. b. 26 Aug 1876, d. 30 Aug 1952, Austin, Minn.
OTTO: Harrison M. b. 19 Jan 1867, Penn., d. 12 June 1951, Minneapolis, Minn.; Mrs. H. M. d. 20 Dec 1936, Adams, Minn., age 66, b. Dalmatia, Penn.; Miles LeRue b. 19 Sept 1904, Elizabethsville, Penn., d. 15 Sept 1961, Austin, Minn.
PEDERSEN: Anne b. 20 June 1828, d. 3 Feb 1898; Nils b. 2 May 1825, d. 7 Dec 1895.
PETERSON: Emma Olivia d. 2 Jan 1942, Adams, Minn., age 76, b. Hafland, Sweden.
PIERCE: Kieth d. 4 July 1974, Austin, Minn., bur East Chain, Minn.
QUALE: Adolph d. 5 Apr 1943, Rochester, Minn., age 69, b. Decorah, Iowa.
QUALEY: Mas Marit Snortheim d. 11 May 1929, age 84, be Valdres, Norway; Julia (Mrs. Ole) d. 11 Nov 1920, age 37, b. Wabasha, Minn., par Mr. and Mrs. Even Gjovig; Russell Jennings O'Donald d. 19 Aug 1930, age 13, par Ole and Julia Qualey.
QUALLEY: Ole Alfson d. 22 Mar 1912, age 69, b. V. Slidre Valdres, Norway, par Alf Olson and Jorund Thomasdatter; Ole Helgeson d. 2 Feb 1913, age 70, b. Vestre Slidre, Valdres, Norway, par Helgi and Lustru Olson.
RAMSETH: Anton J. d. 13 Mar 1949, Austin, Minn., age 71, b. Fillmore Co., Minn.; Edvin Diorik b. 12 Dec 1885, d. 3 Sept 1886, par Jens and Dina Ramseth; Emma Natalia b. 12 June 1882, d. 17 Aug 1883; Howard Leander d. 11 Jan 1931, Austin, Minn., age 25, b. Sargeant, Minn.; Jennie Doretha d. 22 Sept 1943, age 56, b. Mower Co., Minn.; John H. d. 2 Aug 1937, Dexter, Minn., age 93, b. Hedemarken, Norway; Mathilde b. 26 Mar 1884, d. 18 Aug 1884, par Jens and Dina Ramseth; Raymond William b. 18 Apr 1912, d. 27 June 1918, par Anton Ramseth and Telia Johnson; Tillie d. 3 May 1969.

REBNE: Kari O. b. 4 Feb 1838, d. 13 Nov 1889.
SEVERSON: Mrs. Kari, bur 12 Jan 1926, age 77, b. Gol, Hallingdal, Norway; Sever d. 5 Sept 1942, Austin, Minn., age 89, b. Sogn, Norway.
SLINDE: Emma Nilsine b. & d. 7 July 1888, par Lars and Brita Slinde; Emma Nilsine b. 14 Feb 1887, d. 4 Apr 1887, par Lars and Brita Slinde.
SNORTUM: Alvin d. 23 Jan 1917, age 22, par Jurl and Berit Snortum; Betsy d. 7 May 1938, age 82, b. Valdres, Norway; Carl b. 10 May 1889, d. 2 Nov 1971, Austin, Minn.; Elsie M. b. 30 Aug 1894, d. 15 July 1951; Jose Beate b. 29 June 1886, d. 15 Aug 1889, par Mr. and Mrs. Jul Snortum; Jul K. d. 11 Feb 1926, age 73, b. Valdres, Norway, par Knut and Marit Snortum; Karl Alfred Olson b. 13 Feb 1880, d. 27 May 1880.
SNORTHUM: Klara b. 12 May 1883, d. 26 Aug 1884, par Juel and Berit Snorthum.
SORFLATEN: E. Joseph d. 31 Jan 1914, age 1, par John and Luchen Minnie Sorflaten; Olga Minerva d. 26 Aug 1910, par John and Minnie Sorflaten.
UBELEJUNDT: Gertie d. 8 Feb 1915, age 4 days, par Fadern Ubelejundt and Ingr Aufinson.
UNDERDAHL: Alfred Norman b. 10 Sept 1891, d. 24 May 1957, Albert Lea, Minn.; Mrs. Alfred d. 15 Dec 1940, Taopi, Minn., age 48; Ben O. d. 11 Sept 1946, Adams, Minn., age 83, b. Underdahl, Norway; Mrs. Ben O. d. 21 Dec 1939, Adams, Minn., age 70, b. Valdres, Norway; Brita d. 15 Aug 1912, age 82, b. Sogndal, Norway, par Ole and Kari Anderson; Eleanor Irene d. 16 Dec 1923, age 11, par Olai and Ingeborg Underdahl; Melvin b. 25 Dec 1910, d. 2 Jan 1964, Albert Lea, Minn.; Ole Battolfson b. 17 May 1832, d. 26 Sept 1918, b. Aurland Prasteynald, Norway, par Battolf and Anna Battolfson; Olie b. 14 May 1887, d. 2 Feb 1954; Stella d. 5 June 1930, age 24, par Ben and Ingrid Underdahl.
VAALI: Henry b. 10 Dec 1887, d. 9 Feb 1891, par Ole and Aslaug Vaali.
VISTE: Mrs. A. M. d. 11 July 1950, Austin, Minn., age 92; Andreas b. 22 Apr 1882, d. 1 July 1900; Beatrice Rebecca b. 17 May 1910, d. 30 July 1963, Minneapolis, Minn.; Engebret N. d. 14 Feb 1941, age 72, b. Valdres, Norway; Mathilde N. b. 26 Jan 1876, d. 13 Jan 1892; Nils C. b. 11 Apr 1833, Norway, d. 17 Apr 1908; Ragnild d. 8 July 1930, age 93, b. Valdres, Norway, par Mr. and Mrs. Ole Hippe; Sarah b. 4 June 1878, d. 18 Feb 1968; Thea Kristine Engebrigsdatter b. 21 Aug 1877, d. 4 Apr 1879.
WERMAGER: Lillian (Mrs. Peter) b. 8 Nov 1890, d. 9 Mar 1969; Peter C. b. 17 Sept., 1878, Iowa, d. 2 Aug 1953, Elkton, Minn.
WIDSTE: Edward K. b. 8 Mar 1879, d. 19 Jan 1953; Knute E. 14 Aug 1929, age 88, b. Valdres, Norway; Mrs. Siri d. 6 July 1921, age 80, b. Valdres, Norway, par Knut and Aagot Widste.
WIGNES: Virgil d. 15 Nov 1925, par Rueben and Josephine Wignes.
WOGSTAD: Mrs. Andre d. 31 Aug 1938, Minneapolis Minn., age 43, b. Reedsbury, Misc.

BENNINGTON DESERTED CEMETERY

Bennington Township T-102-N R-14-W Section 31 N. E. Corner of a plowed field, broken stones pushed up into a pile.
Recordings completed Spring 1978

ANGELL: Our Father, Robert Angell d. April 29, 1867, age 75 years 1 mo. 20 ds. Our Mother, Lucy, wife of Robert, d. Aug. 1862, age 65 years. Lucian A. b. 8 Aug 1829, d. 17 Jan. 1866, age 36 yrs. 9 mos. 9 ds.

Marshall Lutheran Church Cemetery
Clayton Township: August 1999

Surname	First	middle	m/d/yr birth	n/d/yr death	
Anderson	Norman		6-16-1915	4-2-1984	
Anderson	Rachel	V.	1889	1989	
Anderson	Rachel		1889	1989	
Boe	Ervin	J.	1906	1993	
Boe	Ethel	L.	1922	1981	
Boe	Richard	A.	1930	1985	
Bustad	Emma		1894	1977	
Bustad	Martin		1894	1984	
Bustad	Oscar		1910	1990	
Conlon	Mabel		1895	1978	
Dunn	Frank		1900	1981	
Flo	Otto		1904	1981	
Gilderhus	Mabel	J.Scharberg	1896	1984	
Hanson	Carl	C.	1897	1982	
Hanson	Glen	L.	1-18-1909	3-25-1978	
Hardecopf	Rachel	K.	1904	1981	
Harrington	Shirley		1927	1994	
Hegge	Bernie	O.	1897	1981	
Hardecopf	William		1893	1987	
Hollerud	Margaret		1914	1984	
Johnson	Marshall		1911	1995	
Kellogg	Charles	Robert	1909	1996	
Kellogg	Erma		1905	1980	wife of Ernest
Kellorr	Randy	Lee	1960	1994	
Knight	Charles	Richard	10-22-1992	3-18-1993	
Lomholt	Hansine		1907	1987	
Mortenson	Anna	Catherine	1913	1991	
Nelson	Joy	Luellen	1901	1988	
Osmundson	Gerald	Wayne	1939	1989	
Osmundson	Harold		1930	1993	
Osmundson	Herbie	Edeen	1904	1984	
Osmundson	Lloyd	E.	9-22-1931	7-9-1984	

Marshall Lu. Cem.

Otto	Edward	D.	1903	1988
Otto	Juletta	Irene	1909	1990
Otto	Ruth	Naomi	1892	1989
Peterson	Carl		1901	1988
Pewterson	Arthur		1901	1980
Qualey	Olive		1910	1996
Ramseth	Alfred	P.	1903	1981
Ramseth	Joris	A.	1922	1978
Reich	Harvey		1922	1984
Snortum	Alvin		1895	1977
Snortum	Betsy		1856	1938
Snortum	Carl	Alfred Olson	1880	1880
Sprau	Kendall	R.	1959	1979
Thompson	Alfred			1981
Thompson	Irene			1985
Underdahl	Norma	J.	1927	1990
Viste	Evelyn	Beckman	11-11-1917	9-22-1998
Voigt	Ralph	Herbert	1916	1988

REBNE: Kari O. b. 4 Feb 1838, d. 13 Nov 1889.
SEVERSON: Mrs. Kari, bur 12 Jan 1926, age 77, b. Gol, Hallingdal, Norway; Sever d. 5 Sept 1942, Austin, Minn., age 89, b. Sogn, Norway.
SLINDE: Emma Nilsine b. & d. 7 July 1888, par Lars and Brita Slinde; Emma Nilsine b. 14 Feb 1887, d. 4 Apr 1887, par Lars and Brita Slinde.
SNORTUM: Alvin d. 23 Jan 1917, age 22, par Jurl and Berit Snortum; Betsy d. 7 May 1938, age 82, b. Valdres, Norway; Carl b. 10 May 1889, d. 2 Nov 1971, Austin, Minn.; Elsie M. b. 30 Aug 1894, d. 15 July 1951; Jose Beate b. 29 June 1886, d. 15 Aug 1889, par Mr. and Mrs. Jul Snortum; Jul K. d. 11 Feb 1926, age 73, b. Valdres, Norway, par Knut and Marit Snortum; Karl Alfred Olson b. 13 Feb 1880, d. 27 May 1880.
SNORTHUM: Klara b. 12 May 1883, d. 26 Aug 1884, par Juel and Berit Snorthum.
SORFLATEN: E. Joseph d. 31 Jan 1914, age 1, par John and Luchen Minnie Sorflaten; Olga Minerva d. 26 Aug 1910, par John and Minnie Sorflaten.
UBELEJUNDT: Gertie d. 8 Feb 1915, age 4 days, par Fadern Ubelejundt and Ingr Aufinson.
UNDERDAHL: Alfred Norman b. 10 Sept 1891, d. 24 May 1957, Albert Lea, Minn.; Mrs. Alfred d. 15 Dec 1940, Taopi, Minn., age 48; Ben O. d. 11 Sept 1946, Adams, Minn., age 83, b. Underdahl, Norway; Mrs. Ben O. d. 21 Dec 1939, Adams, Minn., age 70, b. Valdres, Norway; Brita d. 15 Aug 1912, age 82, b. Sogndal, Norway, par Ole and Kari Anderson; Eleanor Irene d. 16 Dec 1923, age 11, par Olai and Ingeborg Underdahl; Melvin b. 25 Dec 1910, d. 2 Jan 1964, Albert Lea, Minn.; Ole Battolfson b. 17 May 1832, d. 26 Sept 1918, b. Aurland Prasteynald, Norway, par Battolf and Anna Battolfson; Olie b. 14 May 1887, d. 2 Feb 1954; Stella d. 5 June 1930, age 24, par Ben and Ingrid Underdahl.
VAALI: Henry b. 10 Dec 1887, d. 9 Feb 1891, par Ole and Aslaug Vaali.
VISTE: Mrs. A. M. d. 11 July 1950, Austin, Minn., age 92; Andreas b. 22 Apr 1882, d. 1 July 1900; Beatrice Rebecca b. 17 May 1910, d. 30 July 1963, Minneapolis, Minn.; Engebret N. d. 14 Feb 1941, age 72, b. Valdres, Norway; Mathilde N. b. 26 Jan 1876, d. 13 Jan 1892; Nils C. b. 11 Apr 1833, Norway, d. 17 Apr 1908; Ragnild d. 8 July 1930, age 93, b. Valdres, Norway, par Mr. and Mrs. Ole Hippe; Sarah b. 4 June 1878, d. 18 Feb 1968; Thea Kristine Engebrigsdatter b. 21 Aug 1877, d. 4 Apr 1879.
WERMAGER: Lillian (Mrs. Peter) b. 8 Nov 1890, d. 9 Mar 1969; Peter C. b. 17 Sept., 1878, Iowa, d. 2 Aug 1953, Elkton, Minn.
WIDSTE: Edward K. b. 8 Mar 1879, d. 19 Jan 1953; Knute E. 14 Aug 1929, age 88, b. Valdres, Norway; Mrs. Siri d. 6 July 1921, age 80, b. Valdres, Norway, par Knut and Aagot Widste.
WIGNES: Virgil d. 15 Nov 1925, par Rueben and Josephine Wignes.
WOGSTAD: Mrs. Andro d. 31 Aug 1938, Minneapolis Minn., age 43, b. Reedsbury, Wisc.

BENNINGTON DESERTED CEMETERY

Bennington Township T-102-N R-14-W Section 31 N. E. Corner of a plowed field, broken stones pushed up into a pile.
Recordings completed Spring 1978

ANGELL: Our Father, Robert Angell d. April 29, 1867, age 75 years 1 mo. 20 ds. Our Mother, Lucy, wife of Robert, d. Aug. 1862, age 65 years. Lucian A. b. 8 Aug 1829, d. 17 Jan. 1866, age 36 yrs. 9 mos. 9 ds.

BENNINGTON CEMETERY

Bennington Township--Section 21 Township 102 Range 14 W
Information recorded from tombstones
Recordings completed Summer, 1978

BRATRUD: Esther G. b. 1901 d. 1973, Albert b. 1876 d. 1959, Georgia b. 1878 d. 1954
CHRISTOPHERSON: Anne M. b. 16 Dec., 1948 d. 19 Dec., 1948;** Bennie S. b. 1893 d. 1977, Mae J. b. 1895 d. ----
DALEN: Halvort b. 1865 d. 1932, Peter (no dates)
EASLICK: Hazel Leola b. 1908 d. ----
ERIE: Otillie C. Norby Erie (no dates) Infant son Erie (no dates)
GILBERT: Elizabeth Ann b. 7 Dec., 1905 d. 9 Dec., 1905, Gary Arthur b. 1949 d. 1972, James Douglas b. 1957 d. 1969, Sheila Marie b. 24 Nov., 1950 d. 17 Nov., 1952
GILBERTSON: Edwin b. 1884 d. 1971, Albert O. b. 1891 d. 1975, Florence C. b. 1895 d. ----, Duane F. b. 6 June, 1925 d. 4 Oct., 1957;**Lewis b. 1867 d. 1944, Mary b. 1872 d. 1900, Hans b. 1833 d. 1899, Martha b. 1847 d. 1932, Julius b. 1877 d. 1949
HADLAND: Carl b. 1879 d. 1961;**Albert C. b. 12 Mar., 1887 d. 25 May, 1974, Anna C. b. 1883 d. 1970, Henry A. b. 1878 d. 1938, Gunnuf H. b. 1845 d. 1939, Gunhild H. b. 1843 d. 1928
HEFF: Verna V. b. 18 July, 1919 d. 8 Aug., 1919, George I. b. 1891 d. 1958, Minnie C. b. 1893 d. ----
HOLT: Nils E. b. 1886 d. 1905, Agna S. b. 1865 d. 1934, Simon N. b. 1858 d. 1939, A. Christine b. 1884 d. 1960, C. Oscar b. 1898 d. ----;**Gunhil b. 1851 d. 1918, Peter b. 1869 d. 1912, Nils b. 1824 d. 1912, Anna b. 1826 d. 1911;** Abner S. b. 1905 d. ----
HUTCHINSON: Austin b. 22 Oct., 1812 d. 1 Dec., 1871
IVERSON: Dena D. b. 1888 d. 1961, Theodore b. 1886 d. 1939;** Ingeman b. 18 July, 1891 d. 7 Apr., 1966, Iver b. 1882 d. 1963;** Torsten b. 1844 d. 1905, Elizabeth b. 1847 d. 1920
KOLVIN: A. J. b. 12 June, 1836 d. 3 Feb., 1918
LARSON: Carl Alvin b. 1910 d. 1974, Caroline b. 1875 d. 1956, Lars C. b. 1875 d. 1953, Cora J. b. 1903 d. 1940
NELSON: George O. b. 1874 d. 1957, Bertha A. b. 1878 d. 1941;** Lena b. 1871 d. 1949, John b. 1872 d. 1936
NORBY (or NOPBY): James T. d. 1904, Carrie b. 1880 d. 1973, Olaf H. b. 1869 d. 1956, Marcella b. 1912 d. 1920, Clifford b. 1906 d. 1907, Mildred d. 1902, Tillie b. 1885 d. 1904, Severt b. 1875 d. 1935, Mary b. 1877 d. 1966
RUUD: Arnold b. 1904 d. 1935, Elmer b. 1900 d. 1901;** Emil b. 1872 d. 1949, Lilla b. 1872 d. 1945
START: Baby boy d. 5 Sept., 1961;**Louise O. b. 11 Oct., 1895 d. 8 Feb., 1977
SWEEN: Ole O. b. 1 July, 1844 d. 2 Nov., 1897, Marit E. b. 4 Jan., 1833 d. 5 Sept., 1907;**Mabel C. b. 1903 d. 1904, Sidney b. 1911 d. 1961, Wiona b. 1918 d. 1961;**Stena b. 1876 d. 1916, Olaf b. 1877 d. 1950
THORSON: C. William b. 1894 d. 1968, Dena E. b. 1897 d. 1974, Olava b. 1863 d. 1937, Olaus b. 1861 d. 1924, Rier b. 1851 d. 1909, Dalven b. 1922 d. 1922, Bernard O. b. 1888 d. 1967, Amanda O. b. 1886 d. 1971 (Bernard and Amanda m. 21 Feb., 1912)

Bennington Cemetery; August 1999

Surname	First	Middle	m/d/yr birth	m/d/yr death
Christopherson	Benn		1893	1977
Christopherson	Mae	J.	1895	1988
Eastlick	Hazel	Leola	6-14-1908	10-13-1998
Gilbertson	Florence		1895	1995
Hagg	Minnie		1893	1980
Hedstrom	Mainard	C.	1923	1987
Hedstrom			12-7-1923	9-9-1981
Holt	Abner	S.	1905	1986
Iverson	Alfred		1888	1984
Iverson	Violet		1927	1998
Larson	C.	Oscar	1898	1980
Norby	Francis	E.	1920	
Norby	Lloyd	K.	1914	1987
Rudlong	Goldie	L.	1930	
Rudlong	Lester	O.	1924	1992
Ruud	Mervin		1908	1981
Start	Carl	J.	8-14-1897	12-3-1984
Start	Louise	O.	10-11-1895	2-8-1977
Stockdale	Dale	L.	1915	
Stockdale	E.	Elaine	1917	
Thorson	Norwin	O.	6-4-1914	6-6-1980
Thorson	Pauline		1919	
Wiedemann	Larry		1916	1997
Wiedemann	Madeline		1919	

BENNINGTON CEMETERY

Bennington Township--Section 21 Township 102 Range 14 W
Information recorded from tombstones
Recordings completed Summer, 1978

BRATRUD: Esther G. b. 1901 d. 1973, Albert b. 1876 d. 1959, Georgia b. 1878 d. 1954
CHRISTOPHERSON: Anne M. b. 15 Dec., 1948 d. 19 Dec., 1948;** Bennie S. b. 1893 d. 1977, Mae J. b. 1895 d. ----
DALEN: Halvort b. 1865 d. 1932, Peter (no dates)
EASLICK: Hazel Leola b. 1908 d. ----
ERIE: Otillie C. Norby Erie (no dates) Infant son Erie (no dates)
GILBERT: Elizabeth Ann b. 7 Dec., 1905 d. 9 Dec., 1905, Gary Arthur b. 1949 d. 1972, James Douglas b. 1957 d. 1969, Sheila Marie b. 24 Nov., 1950 d. 17 Nov., 1952
GILBERTSON: Edwin b. 1884 d. 1971, Albert O. b. 1891 d. 1975, Florence C. b. 1895 d. ----, Duane F. b. 6 June, 1925 d. 4 Oct., 1957;**Lewis b. 1867 d. 1944, Mary b. 1872 d. 1900, Hans b. 1833 d. 1899, Martha b. 1847 d. 1932, Julius b. 1877 d. 1949
HADLAND: Carl b. 1879 d. 1961;**Albert C. b. 12 Mar., 1887 d. 25 May, 1974, Anna C. b. 1883 d. 1970, Henry A. b. 1878 d. 1938, Gunnuf H. b. 1845 d. 1939, Gunhild H. b. 1843 d. 1928
HEFF: Verna V. b. 18 July, 1919 d. 8 Aug., 1919, George I. b. 1891 d. 1958, Minnie C. b. 1893 d. ----
HOLT: Nils E. b. 1886 d. 1905, Agna S. b. 1865 d. 1934, Simon N. b. 1858 d. 1939, A. Christine b. 1884 d. 1960, C. Oscar b. 1898 d. ----;**Gunhil b. 1851 d. 1918, Peter b. 1869 d. 1912, Nils b. 1824 d. 1912, Anna b. 1826 d. 1911;** Abner S. b. 1905 d. ----
HUTCHINSON: Austin b. 22 Oct., 1812 d. 1 Dec., 1871
IVERSON: Dena D. b. 1888 d. 1961, Theodore b. 1886 d. 1939;** Ingeman b. 18 July, 1891 d. 7 Apr., 1966, Iver b. 1882 d. 1963;** Torsten b. 1844 d. 1905, Elizabeth b. 1847 d. 1920
KOLFIN: A. J. b. 12 June, 1836 d. 3 Feb., 1918
LARSON: Carl Alvin b. 1910 d. 1974, Caroline b. 1875 d. 1956, Lars C. b. 1875 d. 1953, Cora J. b. 1903 d. 1940
NELSON: George O. b. 1874 d. 1957, Bertha A. b. 1878 d. 1941;** Lena b. 1871 d. 1949, John b. 1872 d. 1936
NORBY (or NORBY): James T. d. 1904, Carrie b. 1880 d. 1973, Olaf H. b. 1869 d. 1956, Marcella b. 1912 d. 1920, Clifford b. 1906 d. 1907, Mildred d. 1902, Tillie b. 1885 d. 1904, Severt b. 1875 d. 1935, Mary b. 1877 d. 1966
RUUD: Arnold b. 1904 d. 1935, Elmer b. 1900 d. 1901;** Emil b. 1872 d. 1949, Lilla b. 1872 d. 1945
STARR: Baby boy d. 5 Sept., 1961;**Louise O. b. 11 Oct., 1895 d. 8 Feb., 1977
SWEEN: Ole O. b. 1 July, 1844 d. 2 Nov., 1897, Marit E. b. 4 Jan., 1833 d. 5 Sept., 1907;**Mabel C. b. 1903 d. 1904, Sidney b. 1911 d. 1961, Wiona b. 1918 d. 1961;**Stena b. 1876 d. 1916, Olaf b. 1877 d. 1950
THORSON: C. William b. 1894 d. 1968, Dena E. b. 1897 d. 1974, Olava b. 1863 d. 1937, Olaus b. 1861 d. 1924, Pier b. 1851 d. 1909, Dalven b. 1922 d. 1922, Bernard O. b. 1888 d. 1967, Amanda O. b. 1886 d. 1971 (Bernard and Amanda m. 21 Feb., 1912)

TAOPI CEMETERY

Lodi Township T 101-N R 15-W Section 9
Information recorded from Burial Records
Recordings completed 8 June 1978

ALLARD: Dan no definite dates-Possible 1951 or 1952; Florence I. b. 1866 d. 1933; Henry E. b. 1850 d. 1928; Tina Elvira b. 21 Feb 1897 d. 23 May 1978.
BARTELS: Henry b. 6 Jan 1876, d. 14 Dec 1930; Mary C. b. 24 Feb 1880, d. 15 June 1956; Viola L. b. 29 Nov 1914, d. 18 Sept 1930.
BELL: Alexander b. 1846, d. 1920; Augusta b. 1870, d. 1946; David E. b. 1916, d. 1916 (a twin); Eunice L.-no dates- age 62 years 2 months 6 days; Freddie b. 1889, d. 12 Feb 1894 (age 5 yrs 9 months) son of A. & G. Bell; Harlan b. 1897, d. 1916; Harlan d. 20 Aug 1937. —X
BILLINGS: Alonzo b. 18 July 1820, d. 23 March 1893; Randall b. 30 Dec 1821, d. 23 Apr 1877.
BRUNCE: Carl (no dates); Fred b. 10 Feb 1843, d. 19 Feb 1914; Henrietta b. 19 Apr 1839, d. 7 Oct 1926.
CAMPBELL: George N. b. 2 May 1841, d. 21 Nov 1902; Hazel M. b. 25 Apr 1895, d. 24 Mar 1905; Jane b. 30 Apr 1857, d. 3 June 1926; Nina b. 1863, d. 1883.
CHAMBERLIN: James M. b. 1841, d. 1919 (Co C, 37 Ill. Inf. Civil War); Lucy J. b. 1842, d. 1914.
CHRISTOFFERSON: Mary d. 28 May 1935.
CLAYTON: Mildred b. 1900, d. 1901; Ralph b. 1871, d. 1901 (brother of Mrs. Charles Clayton).
COLEMAN: August (no dates-lot sold in year 1923-24).
CULTON: Karl W. b. 1889, d. 1913 (on S. S. Colorado 1906-1909) son of W. H. & C. L. Culton.
DOYLE: Frank P. b. 1885, d. 1922; John P. b. 10 Jan 1920, d. 23 Dec 1974.
EMIGH: Emil d. 1932.
FAUSKE: Jul b. 18 July 1886, d. 9 Mar 1957.
HAHN: William b. 1839, d. 27 Dec 1885 (46 yrs).
HALSEY: Abbie b. 23 Mar 1820, d. 26 Apr 1894.
HEGGE: Roy O. b. 3 Apr 1897, d. 18 Dec 1921; Vernon E. b. 5 Dec 1919, d. 3 Mar 1920.
HENDERSON: Hazel E. b. 1892, d. 1966; Janie E. b. 1864, d. 1942; Joseph R. b. 1859, d. 1942; William b. 1888, d. 1978.
HUCKINS: Hazel b. 1903, d. 1911; Lettie (Mrs. Wm L.) b. 1869, d. 30 Nov 1910; William L. b. 1867, d. 1940.
JACK: 3 children-no dates-all were diptheria victims, 2 were twin boys, Block "E" Lot 1, #'s 189, 190, 191.
KIEFER: Thomas C. b. 16 Dec 1962, d. 31 May 1976.
KRAMER: Julius A. b. 16 Sept 1872, d. 19 Sept 1962; May b. 2 Aug 1877, d. 31 Apr 1960.
LAGERVALL: Arthur L. b. 7 Nov 1892, d. 14 Jan 1966; Leone b. 1 June 1905.
LARSON: Anne Marie b. 20 Sept 1877, d. 12 Apr 1878.
LONG: Fred d. 1920.

× Eunice L - BELL 62 yr. old died 1886. Was Eunice Mitchell Bell's 1st wife to Alexander Bell grave is found under Lilac bush. Came to Taopi 1876 Mower County History 1911 pg 765

Taopi Cemetery: August 1999

Surname	First	Middle	m/d/yr birth	m/d/yr death	
Allard	Dan			1952	bro. of Henry;Uncle of harold
Allard	Florence	I.	1866	1933	mother of Tina & Harold;wife of Henr
Allard	Henry	E.	1850	1928	father of Tina & Harold;husband of Fl
Allard	Tina	Elvira	2-21-1897	5-23-1978	dau.of Florence & Harold;sister of har
Bartels	Henry		1-6-1876	12-14-1930	husband of Mary C.
Bartels	Viola	L.	11-29-1914	9-18-1930	dau. of Mary & Henry
Bartels	Mary	C.	2-24-1880	6-15-1956	mother of Viola;wife of Henry
Bell	Alexander	Born in Layden Twp Illinois	1845 1846	1920	Husbad of Eunice husband of Augusta
Bell	Augusta	Brunce	1879	1946	wife of Alexander
Bell	David	E.	1916	1916	a twin to Weldon Bell
Bell	Eunice	L.Rothenberger	Approx 1835	1897	Alex B. age62 yrs.2mo.6.da.;1st wife of ~~Freddie~~
Bell	Freddie		1889	2-12-1894	5 yrs.9 mo. son of A&G Bell
Bell	Harlan		1897	1916	
Bell	Harlan			8-20-1937	killed when hit by train
Billings	Alonzo		7-18-1820	3-23-1893	
Brunce	Carl			no dates	
Brunce	Fred		2-10-1843	2-19-1914	father of Augusta Bell
Brunce	Henrietta		4-19-1839	10-7-1926	
Campbell	George	N.	5-2-1841	11-21-1902	husband of Jane;
Campbell	Hazel	M.	4-25-1895	3-24-1905	
Campbell	Jane		4-30-1957	6-3-1926	wife of George;mother of Hazel
Campbell	Nina		1863	1883	
Chamberlain	Lucy	J.	1942	1914	wife of James;mother of Goldie Meeks
Chanberlain	James	M.	1841	1919	Sp.Am.War Co C37Ill Inf.
Christofferson	Mary			5-28-1935	
Clayton	Mildred		1900	1901	infant dau. of Ralph Clayton's
Clayton	Ralph		1871	1901	bro. of Mrs. Charles Clayton
Coleman	August			no dates	thought to be Quallman
Culton	Karl	W.	1889	1913	son of W.H.&C.L.Culton/ S.S. Colardc
Doyle	Frank	P.	1885	1922	husband of Mary Thalen
Doyle	John	P.	1-10-1920	12-23-1974	veteran of WWII
Emigh	Emil		1932		brother of Elgin
Emigh	Elgin			1932	foster father of Dorothy Freihart Emi
Erickson	Sherwin		10-25-1912	5-23-1997	
Fauske	Jule		7-18-1886	3-9-1957	2nd husband of Mary Doyle
Hahn	William		1839	12-27-1885	46 yr.
Halsey	Abbie		3-23-1820	4-26-1894	sister of Ralph * Charlie Clayton

Hanson-King	Holly	Rae	3-2-1971	1-25-1997	dau. of Bob & Sharon
Hegge	Vernon	E.	12-5-1919	3-3-1920	son of Elsie Hegge Bell and Roy Hegge
Henderson	Hazel	E.	1892	1966	
Henderson	Janie	E.	1864	1942	wife of J.R.;mother of Hazel
Henderson	Joseph	R.	1859	1942	father of Hazel Henderson
Henderson	William	P	1888	1978	husband of Hazel Henderson
Huckins	Hazel		1903	1911	dau. of Lettie & Wm.
Huckins	Nettie		1869	11-30-1910	Mrs. Wm. L.
Huckins	William	L.	1867	1940	husband of Lettie,father of Haazel
Jack	twin boys				diptheria victims
Jack	child			no date	diptheria victim
Jack	child			no date	diptheria victim
Kiefer	Thomas	C.	12-16-1962	5-31-1976	son of Charles & Mary Ann
Kiefer	Floyd	P.	1913	1989	husband of Lucille,gr.father of Thomas
Kramer	Julius	A.	9-16-1872	9-19-1962	husband of May;father of Leone Lage
Kramer	May		8-2-1877	4-31-1960	wife of Julius
Lagervall	Arthur	L.	11-7-1892	1-14-1966	veteran WWII
Lagervall	Leone		6-1-1905		wife of Arthur;dau of J&M Kramer
Larson	Anne	Marie	9-20-1877	4-12-1878	
Lindeland	William		11-19-1912	2-21-1990	husband of Emma;WWII veteran
Lindeland	Emma	Christianson Smith		9-18-1978	wife of Wm.;
Long	Fred			1920	shot at a drinking party
Meek	Goldie	Olive	6-28-1883	5-25-1958	wife of lester Meek
Meek	Lester	G.	1-10-1883	5-31-1976	husband of Goldie Meek
Miller	Infant son		1877	9-12-1877	parents J.C.&E.Miller
Mitchell	Mable		1883	1914	wife of Charles Mitchell
Nelson	Infant girl		8-13-1904	8-14-1994	dau. of Ole Nelson
Nelson	Nels	A.	12-6-1868	12=3=1898	bro. of Ole Nelson;born in Sweden
Nelson	Ole		11-3-1842	4-15-1909	2nd wife Hannah buried in LeRoy;bro.
Nelson	Signe		1892	1896	
Parker	Jonah	H.	8-8-1817	3-18-1892	
Potter	Carrie	A.	11-6-1857	3-24-1890	Mrs. John.Potter
Rasch	Hans		11-22-1834	3-5-1905	
Rasch	Marie	Seine	11-22-1833		
Reed	Calvin	H.	1868	1970	husband of Mary
Reed	Mary	Ott		no dates	wife of Cal Sr.
Reed	Donald			no dates	
Rice	Glen	E.Jr.	1947	1990	
Rothenberger	Frederick	Sr.	1855	1918	

Rothenberger	George	Fredrik	1888	6-20-1894	6yr 11mo27da
Rothenberger	Herman	Kasper	1892	8-21-1894	2yr2mo9da
Rothenberger	Wilhelmina		1864	1918	
Rothenburger	Frederick		1888	1918	
Shearer	Dana	L.	1869	1-9-1880	11yr.son of family moving west
Shearer	Floyd	W.		1-6-1880	9yr;son of family moving west
Shearer	Mable	E.		1-5-1880	6yr11mo21da;sau. of family moving
Wiebrand	Mary	Molly"	9-9-1908	~~8-8-1902~~ 8-27-1992	
Whitcraft	Anna	Bryant		no dates	
Whitcraft	John	Allan	no dates		Civil War discharge 1864
Whiting	Elizabeth	J.	1881	1924	
Wolhoy	Donna	M.	1928	1929	
Wolhoy	Herbert		1924	1924	

MEEK: Goldie Olive b. 28 June 1883, d. 25 May 1958; Lester G. b. 10 Jan 1883, d. 31 May 1976.
MILLER: Infant son b. 1877, d. 12 Sept 1877 (parents J.C. & E. Miller).
MITCHELL: Mable b. 1883, d. 1914 (wife of Charles Mitchell).
NELSON: Infant Girl b. 13 Aug 1904, d. 13 Aug 1904; Nels A. b. 6 Dec 1868, d. 3 Dec 1898; Ole b. 3 Nov 1842, d. 15 Apr 1909; Signe b. 1892, d. 1896.
PARKER: Jonah H. b. 8 Aug 1817, d. 18 Mar 1892.
POTTER: Carrie A. (Mrs. John Potter) b. 6 Nov 1857, d. 24 March 1890.
RASCH: Hans b. 22 Nov 1834, d. 5 Mar 1905; Marie Seine b. 22 Nov 1833.
REED: Calvin H. b. 1868, d. 1970; Mrs. Cal-no dates; Son-no dates.
ROTHENBURGER: Frederick b. 1888, d. 1918; Frederick Sr. b. 1855, d. 1918; George Fredrik b. 1888, d. 20 June 1894 (age 6 yr 11 mo 27 days); Herman Kasper b. 1892, d. 21 Aug 1894 (age 2 yr 2 mo 9 days); Wilhelmina b. 1864, d. 1918.
SHEARER: Dana L. b. 1869, d. 9 Jan 1880 (age 11 yr); Floyd W. d. 6 Jan 1880 (age 9 yr); Mable E. d. 5 Jan 1880 (age 6 yr 11 mo 21 days).
WHITCRAFT: Anna Bryant-no dates; John Allan-no dates(Civil War discharge 1864).
WHITING: Elizabeth J. b. 1881, d. 1924.
WOLHOY: Donna M. b. 1928, d. 1929; Herbert b. 1924, d. 1924.

(This completes TAOPI cemetery)

LEROY CITY CEMETERY

Leroy Township T-101-N R 14-W Section 28
Information recorded from tombstones
Recordings taken August and September 1978

3

AKERIGHT: Mary K. b. 13 June 1876 d. 24 September 1958; William L. b. 17 February 1856 d. 18 May 1924**

ALLEN: William b. 14 September 1831 d. 27 January 1920; Fannie M. b. 1 July 1849 d. 24 September 1932; Elizabeth b. 1891 d. 1905**

ALSDORD: John (no Dates) Civil War Marker Co. L. 16th Pa. Cav.

ALSDURFF: Luisa b. 24 March 1830 d. 5 June 1890; Dr. Green M. b. 1824 d. 1903.

ANDERSON: Dorothy L. b. 1909 d. ____; William M. b. 1902 d. 1971**

ANDERSEN: Mary b. 1855 d. 1914**Jens P. b. 1867 d. 1936; Christine b. 1869 d. 1948 (flag holder National Women's Relief Corp. Aux. to GAR 1888)**Janice Elaine b. 30 August 1932 d. 9 March 1934 (FLT R Flag)**

ARMSTRONG: Orval J. b. 1882 d. 1963; Nellie A. b. 1886 d. 1963 **Edna M. b. 1874 d. 1964; Willard E. b. 1878 d. 1958** Mae A. b. 19 May 1885 d. 16 November 1959; John L. b. 28 January 1850 d. 18 November 1927; Alvira L. b. 18 October 1855 d. 18 September 1939; Millard E. b. 21 April 1884 d. 5 January 1958; Eugene M. b. 1890 d. 1925; Lunettie L. b. 24 December 1886 d. 6 April 1895**

ARNDT: William Thomson b. 1 November 1879 d. 22 April 1913**

ASKIN: Thomas b. 3 September 1840 d. 14 June 1920**

ATWOOD: Harris F. b. 1856 d. 1937; LaVerne L. b. 9 October 1891 d. 21 October 1906; Effie Atwood Griggs b. 1864 d. 1950**

AULWES: Anna b. 1882 d. 1946; Herman b. 1877 d. 1967**

AVERY: Flora d. 19 July 1877 (age 26 yrs.); Maud F. d. 26 Aug 1879 (age 5 yr. 9 mo. 26 da.); F. H. d. 30 October 1884 (age 51 yrs. 27 da.)**John T. b. 17 March 1829 d. 10 May 1873; Myra H. b. 5 May 1834 d. 27 February 1911; Ernest b. 4 September 1867 d. 16 June 1899**

BARB: Ronald Warren b. 1935 d. 1977

BACH: Rosa b. 1879 d. 1956; John b. 1864 d. 1920**

BACKHAUS: William D. b. 1890 d. 1959** Rosa b. 1892 d. 1964**

BACKUS: Richard W. b. 23 July 1911 d. 6 September 1975; Vera b. 26 May 1915 d. ____ mar. 18 November 1935**

BACON: Oliver J. d. 13 December 1860 (age 39 yr. 11 mo.)** Ray E. b. 1919 d. 1919**

BAKER: Dine P. b. 1872 d. 1933; Percy R. b. 1876 d. 1964** Archie L. b. 1879 d. 1946**

BALDNER: Richard W. b. 31 May 1932 d. 1 June 1932**

BALDWIN: Frederick R. b. 12 July 1912 d. 16 August 1963 (Am Legion marker) Minnesota MM2 USNR WWII**

BARBOR: Hannah R. b. 8 November 1817 d. 31 March 1903**

BARRON: (possible name-no dates & names legible)**

BATES: Mrs. Bates (nothing else recorded)**

BAUCH: Henry b. 1867 d. 1944**
BEAMAN: Harlan Page d. 3 November 1868 (age 16 yr. 8 mo. 3 da.); Harriet R. d. 3 October 1868 (age 36 yr. 7 mo. 3 da.)**
BECKER: Eugenia C. b. 1 December 1882 d. 15 February 1960** Joseph Egbert b. 10 January 1922 d. 12 January 1922**Baby b. same d. 14 May 1944** Baby b. same d. 27 August 1912** Raymond b. 13 December 1881 d. 5 November 1928** Josephine b. 1856 d. 1942; Joseph H. b. 1854 d. 1910**
BEERS: Hannah M. d. 13 August 1873 (age 38 y. 6 m.); Lena H. d. 23 September 1873 (age 8 wks)**
BELL: Hannah Jane b. 1845 d. 1925; Charles b. 5 February 1827 d. 14 September 1910**Pearl A. b. 1892 d. 1960; Robert E. b. 1892 d. 1948**Mary (Mrs. Charles) d. 9 November 1875 (age 44 yr. 4 mo. 27 da.); William J. (son of Charles & Mary)d. 21 August 1872 (age 2 yr. 11 mo. 24 da.)**
BENSON: Eldora b. 1910 d. 1976; Floyd E. b. 1907 d. _____.**
BENT: Jon William b. 10 September 1946 d. 2 January 1947** Edith A. b. 1877 d. 1945; David H. b. 1867 d. 1949**
BEVIER: Araminta Sweet (see data recorded under Sweet listing)** Franklin d. 2 February 1890 (age 84 yr. 1 mo. 8 da.); Franklin d. 24 January 1895 (age 11 yrs.); Theodore d. September 1864 (age 3 yrs.); Hattie d. 4 July 1893 (age 35 yrs.); Frederick d. 31 January 1886 (age 38 yrs.)**
BHEND: Albert A. b. 3 February 1888 d. 18 March 1973 (Am. Legion marker) Minnesota S 3 USN WWI; Katherine b. 22 February 1890 d. 20 December 1960 (Am. Legion marker)**Adolph b. 1878 d. 1940; Fannie b. 1881 d. 1945; Irene E. b. 28 May 1915 d. 19 April 1919**Walter b. 23 May 1916 d. 7 September 1933; Walter R. Davies b. 17 March 1934 d. 22 November 1934; Frederick b. 1868 d. 1962; Charles b. 1885 d. 1975**
BILLINGS: Mary J. d. 8 December 1864 (age 12 yr. 8 mo. 20 da.); Millie M. d. 25 December 1864 (age 4 yr. 4 mo. 19 da.)**
BINGHAM: Mother b. 1858 d. 1934; Father b. 1868 d. 1937; Elizabeth C. b. 1894 d. 1967; Margaret G. b. 1892 d. 1958** Hugh b. 1845 d. 1901**
BIRKHEAD: Rosa b. 1875 d. 1953**
BISHOP: Fremont W. b. 1856 d. 1938; Thomas b. 13 May 1826 d. 21 May 1905 (Co. K 4th Minnesota Vol. Inf.); Elmira R. b. 21 January 1833 d. 17 February 1918** Lucy d. 6 January 1869 (age 66 yr. 6 mo.) Mrs William Bishop.**
BITHER: Sophronia d. 25 July 1870 (Mrs. H.H. Bither); Sophronia H. (no dates on stone); Harriet R. d. 10 April 1895 (age 76 yrs.)**H.H. b. 1836 d. 1920** J. L. b. 1818 d. 1896**
BITTNER: Alfred G. b. 1850 d. 1927**
BIXBY: Joel d. 20 Nov. 1865 (age 26 yr. 9 mo. 12 da.)**
BJORTOMT: Helmer b. 1891 d. 1963; Alma M. b. 1890 d. 1946**
BLACKMAR: Edwin P. b. 30 May 1899 d. 5 December 1899**
BLACKMER: John R. b. 1831 d. 1923; Catherine b. 1836 d. 1902** David d. 20 May 1882 (age 13 yrs.)**John R. b. 1867 d. 1931; Nannie W. b. 1869 d. 1954**

BLANCHARD: Lloyd E. b. 17 August 1896 d. 6 February 1969**
BLOUGH: Orval J. b. 1890 d. 1918**
BODLEY: Donald H. b. 1 October 1837 d. 22 April 1853 (son of Helen McGillivary Bodley and William H. Bodley)**
BONNER: George W. b. 1862 d. 1931; Emma Mae b. 1880 d. 1963**
BOONE: Ray V. b. 14 February 1912 d. 26 September 1969**
BORNSTEIN: Emil E. b. 1887 d. 1962**
BOSWORTH: Daniel b. 30 April 1911 d. 14 June 1911; Edward b. 1871 d. 1940**Daniel b. 14 April 1873 d. 24 June 1878; Daniel b. 19 April 1828 d. 17 February 1900; Ann Eliza (nee Starn) b. 31 July 1835 d. 21 October 1915; Charlotte S. b. 1878 d. 1940; Elizabeth (nee Powell) b. 1880 d. 1967**Shirley Bosworth Gaede (check data under Gaede listing)**
BOULETT: Myrtle B. b. 1891 d. 1949; Ernest E. b. 1886 d. 1977**
BOVEE: Una A. b. 1875 d. 1928; Charles b. 1874 d. 1949**
BOWER: John d. 18 November 1868 (age 27 yrs. 2 mo. 24 da.)**
BOYD: Anna R. b. 1867 d. 1869; William b. 1824 d. 1908; Susan C. b. 1863 d. 1954; Eliza b. 1834 d. 1911; Ann d. 29 November 1868 (age 28 yrs. 7 mo.)**Henry J. b. 1862 d. 1927; Fannie b. 1865 d. 1941**Harvey A. born 1900 d. ____; Gertrude A. b. 1902 d. ____**Jane Whiteside b. 1878 d. 1951 (see data listed under Whiteside)**Joseph T. b. 1873 d. 1934; Anna b. 1875 d. 1949; Mary E. b. 1855 d. 1904; Grace b. 1903 d. 1925; Alfred b. 1865 d. 1942; May b. 1859 d. 1919;**Mariette d. 13 February 1873 (age 7 yr. 8 mo. 21 da.); Anne d. 8 November 1863 (age 3 yr. 4 da.); William d. 27 October 1863 (age 9 yr. 6 mo. 25 da.); Andrew d. 8 November 1863 (age 7 yrs. 9 mo. 14 da.); James d. 29 October 1863 (age 5 yrs. 9 mo. 20 da.); George d. 14 November 1863**Ruth E. b. 1902 d. ____; Chester C. b. 1899 d. 1972**Margaret b. 1884 d. 1975; George b. 23 January 1871 d. 31 July 1939**
BRADLEY: Harry b. 27 June 1844 d. 6 September 1916; Mary b. 23 March 1840 d. 1 August 1909**
BRAY: Greenleaf b. 19 October 1813 d. 19 May 1880; Eliza d. 15 May 1894 (age 79 yrs. 8 mo.)
BRITTON: (marker but no dates)
BROWN: Allan D. b.1874 d. 1957; Lena E. b. 1877 d. 1955; Barbara Ann b. 1940 d. 1962; Jennie E. b. 5 June 1848 d. 11 November 1930; George L. b. 20 May 1839 d. 16 Aug. 1895; Nellie E. b. 5 November 1877 d. 24 February 1918**Ray L. b. 1883 d. 1960; Eula L. b. 1886 d. 1953; Winifred b. 1918 d. 1930**Charles b. 1849 d. 1928; Florence b. 1856 d. 1944**Frankie I. b. 1876 d. 1966 (nee Speer); Willis H. b. 1868 d. 1949; Vicca b. 1870 d. 1900**Iva M. (no dates); George L. (no dates)**
BROWNLOW: Claude C. b. 1867 d. 1938; Charles b. 1872 d. 1928; **Elizabeth b. 1873 d. 1952; Frank b. 1874 d. 1929; Clifford b. 1908 d. 1970; Gerald Franklin d. 11 January 1935; William b. 21 February 1864 d. 22 April 1921; Gertrude b. 19 April 1883 d. 18 Feb. 1948**Joseph b. 21 September 1834 d. 3 Nov. 1903; Eliza b. 5 July 1835 d. 16 March 1887**Richard b. 1868 d. 1934; Fannie b. 1871 d. 1957; Lula b. 1891 d. 1903** Russell b. 1909 d. 1970; Evalyn b. 1917 d. ____; Lottie b. 1894 d. 1954; Vera Brownlow Griffin b. 1897 d. 1937 (See data under Griffin listing)**

BRUNCE: Margaret E. b. 1882 d. 1962; William E. b. 1881 d. 1968**
BUCK: Ada May b. 13 November 1877 d. 18 May 1905 (nee Sweet, see data under Sweet listing); John H. b. 1872 d. 1951; Iva Stiles b. 1887 d. 1954**
BUCKNELL: Archie W. b. 1884 d. 1965; Nina M. b. 1888 d. 1974** Everett b. 1920 d. ____; Hazel b. 1921 d. 1976**
BUNDY: Frank H. b. 1863 d. 1951 (father); May G. b. 1868 d. 1947 (mother); Grace O. b. 1891 d. 19__; Harvey C. b. 1892 d. 1976**
BURGETT: John William b. 1869 d. 1948; Hattie b. 1866 d. 1931; Leigh b. 1894 d. 1895**Mabel b. 1896 d. 1931; Leonard D. b. 1892 d. 1963; Hazel L. b. 1904 d. 1968**J. Elmer b. 1895 d. 1965; Johanna b. 1896 d. ____**
BURNHAM: Lucy M. b. 14 June 1830 d. 6 Dec. 1907**
BUSTAD: Irene b. 7 April 1916 d. ____; Conrad b. 11 November 1910 d. 5 March 1977; Hazel b. 1937 d. 1939**
BUTLER: Frank M. b. 5 June 1862 d. 10 February 1906**
BYE: Sadie F. b. 1894 d. ____; Walter L. b. 1891 d. 1960**
CADY: Myrtle D. b. 12 February 1847 d. 24 February 1911; Fredericka b. 28 December 1853 d. 23 January 1921**
CANNON: Charles b. 1860 d. 1907; Iva Cannon Smith b. 1896 d. 1922 (check data listed under Smith)
CAREY: Blaine A. d. 1978; Minnie R. d. 1972**Ruth b. 1892 d. 1917**
CARPENTER: C.H. b. 11 November 1853 d. 4 April 1900**
CAUFFMAN: Halbert b. 1879 d. 1951; Alice J. b. 1877 d. 1927**
CHAPMAN: Floy McKee b. 1888 d. 1922**
CHELSVIG: Jessie Cyral b. 1910 d. 1952 (check data under Cyral listing).
CHEESEBROUGH: Earl M. b. 1870 d. 1937**
CHILD: Almira Child Whitcomb (check data under Whitcomb listing)**
CHRISTENSEN: Jens b. 1881 d. 1943; Marie b. 1879 d. 1955**
CHRISTIE: George b. 1856 d. 1900**
CLARK: Helen Obert Clark b. 1854 d. 1906 (Wife of Wm. Clark-Mother of Mahala & Levi)**Baby (no dates); Theresa b. 1876 d. 1928; Bessie b. 1875 d. 1899;**Wesley R. b. 1872 d. 1932; Agnes A. b. 1876 d. 1968**
CLEVELAND: Fred E. b. 1896 d. 1958**
COATS: J.A. no dates-Civil War Co. H. 88th Ind. Inf.**
COLMAN: Minerva E. b. 1827 d. 1903; Decatur B. b. 1826 d. 1900**
COMPTON: Whitefield b. 1859 d. 1915; Jay Dewey b. 1898 d. 1915**
COOPER: Emaline b. 1888 d. 1977; Frank G. b. 1880 d. 1964**
CORBITT: Grace M. b. 1881 d. 1924;**Pamelia H. b. 1 June 1874 d. 5 February 1889 (Mrs. D. Cleanthese Corbitt)**David C. b. 1838 d. 1902; Sarah A. b. 1847 d. 1900**
CORNELIUS: Juanita J. b. 1919 d. ____; Raymond E. b. 17 March 1917 d. 15 June 1961**
CORRIGAN: Mae b. 1879 d. 1958; James b. 1867 d. 1942; J. Allen b. 1904 d. 1937**

CRANE: Florence M. b. 1887 d. 1977; Arthur E. b. 1886 d. 1969**
COTTON: Cyrus H. b. 6 January 1824 d. 3 July 1901; Eliza b. 18 December 1844 d. 25 January 1919; Harry C. b. 1866 d. 1938; Sallie J. b. 1870 d. 1950**
CRAWFORD: Cynthia Crawford b. 1847 d. 1933; Moses Crawford Sr. b. 1823 d. 1877; Moses Crawford Jr. b. 1870 d. 1951; Estella Crawford b. 1873 d. 1907**Elizabeth Goss b. 1898 d. 1927; Beverly Goss b. 1923 d. 1926**Elwin b. 1895 d. 1955**
CULTON: Sarah C. b. 1879 d. 1916**Katherine b. 1902 d. 1903**
CULVER: Agnes M. b. 1880 d. 1969; Mary A. b. 1898 d. 1929**
CUNNINGHAM: Lena Wallen b. 6 October 1871 d. 7 November 1927 (check listing under Wallen)
CURRY: John d. 21 January 1873 (age 32 yr. 5 mo.)
DAILY: John F. b. 8 January 1860 d. 10 March 1899; Daniel Z. b. 16 June 1857 d. 3 Dec. 1888; Z.B. b. 12 September 1830 d. 24 May 1898; Jane C. b. 22 December 1836 d.12 March 1923; **Hannah J. b. 1869 d. 1945; Lewis M. b. 1863 d. 1944**Louise b. 1895 d. 1932; Lillian F. b. 1869 d. 1937; Charles M. b. 1865 d. 1939; Harry b. 1899 d. 1963; Charles B. b. 1893 d. 1967; Robert M. b. 1908 d. 1975; Colletta b. 1909 d. 1973** William E. b. 1867 d. 1941; Mattie A. b. 1863 d. 1942; Florence K. b. 1900 d. 1959; William E. b. 1903 d. 1971; Marguerite P. b. 1898 d.____**Winnifred I. b. 1875 d. 1967; Otis H. b. 1871 d. 1955**
DARROW: Joseph O. b. 18 January 1877 d. 20 December 1905(Husband) Post 56 GAR**Julian U. b. 28 April 1841 d. 29 August 1895; Eva d. 24 May 1876 (age 1 yr. 3 mo. 20 da., daughter of J.U. & F.E. Darrow); Fannie b. 26 December 1844 d. 16 December 1911 (wife of J.U. Darrow); Susie d. 21 January 1888 (age 12 yr. 1 mo. 11 da., daughter of J.U. & F.E. Darrow)**
DAVIES: Johannah S. b. 19 April 1895 d. 15 June 1977; Donald Harris b. 7 April 1907 d. 25 October 1960**Walter R. b. 17 March 1934 d. 22 November 1934 (see data under Bhend listing).
DAVIES: Margaret b. 1884 d. 1963; Walter C. b. 1860 d. 1945; Robert L. b. 1910 d. 1961**
DAVIS: Edmund b. 15 October 1804 d. 14 April 1892; Zulina b. 7 July 1816 d. 6 January 1875**Lael I. b. 1896 d. 1959; Frank W. b. 1876 d. 1933**Elsie E. b. 26 March1847 d. 22 January 1922**
DEAN: Doris F. b. 1911 d. 1963; Jewel J. b. 1901 d.____** Eugene A. b. 1868 d. 1939; Anna R. b. 1877 d. 1970**
DE GROFF: Nellie (nee McKnight) b. 1 May 1869 d. 27 June 1893 (Mrs. E.E. DeGroff)**
DESPARD: Cecilia G. b. 1892 d. 1960; Charles L. b. 1887 d. 1960 **Donald b. 1904 d. 1977; Jessie b. 1866 d. 1951; Robert J. b. 1859 d. 1945; Helen L. b. 1911 d. 1937**
DEWELL: Susan d. 5 June 1898 (age 43)**
DICK: Lena b. 23 January 1876 d. 15 October 1964; Robert b. 19 May 1869 d. 2 December 1940; Harold b. 1925 d. 1928**
DIDAMS: Father b. 1849 d. 1928; Frank b. 1886 d. 1894; Mother b. 1844 d. 1933; Charlotte b. 1876 d. 1970**Anna J. b. 1878 d. 1941; Albert G. b. 1879 d.____**Harold Linn b. 31 May 1920 d. 6 June 1920; Mary L. b. 1884 d. 1969; Edgar J. b.1877 d. 1973**
DIETER: Kathrin b. 15 April 1840 d. 14 March 1924 (check data under Karlen listing)

DOWD: Alma P. b. 1885 d. 1964**
DRINKALL: John G. b. 1858 d. 1944; Bertha L. b. 1866 d. 1937**
DUNN: Bradley G. b. 10 April 1964 d. 3 July 1965**
DUWE: Alvin H. b. 1913 d. 1976**Fred W. b. 31 August 1906 d. 18 February 1967**
EASTVOLD: Timmy b. 22 February 1951 d. 27 September 1952** Margaret b. 1920 d. ____; Leslie b. 1917 d. 1976**Mary C. b. 1889 d. 1956; Julius B. b. 1890 d. 1975**Carol L. b. 1916 d. **Janet b. 6 July 1950 d. 6 July 1950**Sadie b. 1884 d. 1958; Oluf H. b. 1883 d. 1965**
ECKLUND: G. Selbin b. 1886 d. 1960**
EDMONDS: Henry b. 14 June 1816 d. 18 April 1887; Frances A. b. 7 March 1824 d. 3 February 1896**Marcella b. 16 July 1912 d. 20 April 1914; Thomas A. b. 1868 d. 1935; Birdie b. 1878 d. 1965**
EDWARDS: W. Gerald b. 20 April 1910 d. 6 May 1973; Viva M. b. 1929 d. ____;
EIING: Nora E. b. 1873 d. 1947; Martin V. b. 1878 d. 1946**
ENGELSEN: Noah R. b. 19 May 1894 d. 28 September 1957**
ENGSTROM: Dana E. b. 1906 d. 1916**Edna R. b. 1876 d. 1974; August b. 1874 d. 1948**Frank E. d. 11 June 1928
ERICKSON: Iver b. 1870 d. 1953; Anna b. 1880 d. 1970; Iver b. 10 April 1870 d. 1 April 1953**
ERRINGTON: Henry b. 5 August 1848 d. 21 March 1917; Sarah b. 20 October 1838 d. 6 January 1913; Elizabeth E. b. 28 June 1915 d. 30 June 1915; William H. b. 1873 d. 1960; Synva b. 1881 d. 1957**Raymond S. b. 25 July 1908 d. 11 April 1968; John b. 3 November 1871 d. 6 March 1920**W. M. b. 20 September 1835 d. 22 April 1901; Martha b. 24 June 1836 d. 8 Feb 1900; No Surname-near Errington-Lucia Ann b. 13 January 1895 d. 15 February 1895.
ESTLICK: Frank b. 1894 d. 1964**Mary A. b. 1896 d. 1976; Frank L. b. 1894 d. 1964; Clyde L. b. 1917 d. 1950**Mary b. 2 May 1862 d. 5 July 1923; L.S. b. 1853 d. 1934**Nancy A. d. 14 June 1870; John C. d. 1 June 1872, age 11 mo. 9 da.; Kimmje d. 16 April 1863, age 5 yr.**William b. 1879 d. 1942; Jabez b. 1878 d. 1944.
EVERY: Isaac H. b. 1837 d. 1928, Civil War Vet.; Esther A. b. 1847 d. 1936.
FAGER: Veronica E. b. 1889 d. 1965; Ernest E. b. 1882 d. 1970.
FAIRBANKS: David H. b. 1849 d. 1925; Catherine b. 1848 d. 1931; Allen L. b. 1874 d. 1948; Nettie b. 1872 d. 1950.
FAME: See Euphemia Fame Stewart.
FELPER: Son, Arthur Burton b. 26 January 1935 d. 24 November 1954.
FELTON: Fred A. b. 1871 d. 1946; Orva A. b. 1883 d. 1959.
FERRELL: George b. 26 November 1858 d. 27 January 1889.
FERRIS: B.A. b. 1852 d. 1937; Helen b. 1857 d. 1921 nee Gaswell.
FINDLAY: George b. 1862 d. 1949; Josephine O. b. 1868 d. 1957** Henry W. d. 21 September 1894, age 15 y 5 m 23 d**Father b. 5 Oct 1830 d. 26 Feb 1908; Mother b. 2 May 1843 d. 28 Aug 1908.
FINLEY: J.O. b. 1857 d. 1934; Mary E. b. 1882 d. 1972.

FISTER: Casper J. b. 1899 d. 1945**Sanna N. b. 1876 d. 1953; Peter K. b. 1866 d. 1940.
FORTNEY: Stanley R. b. 1959 d. 1975**Vaughn b. 1892 d. 1962; Christina b. 1896 d. 1958.
FRANCIS: Mrs J.C. (See Dora Sweet) b. 18 Aug 1882 d. 18 Sept 1914(?).
FRANDSEN: Christean b. 8 Sept 1873 d. 24 Dec 1899?.
FRANK: William M. b. 9 May 1866 d. 10 Aug 1923; Catherine b. 30 Oct 1833 d. 9 July 1920; John b. 13 February 1834 d. 2 April 1913.
FRENZEN: Cathrena b. 2 June 1833 d. 10 April 1914.
FRISBEE: Fitz W. b. 10 November 1825 d. 26 Aug 1900; Earl J. b. 26 May 1889, LeRoy, Minn., d. 4 Oct 1918 Souilly, France; Mortimer E. b. 22 Sept 1851 d. 2 May 1899; Ruth A. b. 5 Jan 1892 d. 4 July 1894.
FUNKE: Henry b. 1882 d. 1947; Mabel b. 1915 d. 1947**William G. b. 1892 d. 1972.
GAEDE: Sherley Bosworth, b. 1912 d. 1975.
GARNER: Emma b. 18 March 1862 d. 27 Mar 1899; Fred b. 8 Aug 1898 d. 7 Mar 1899; Paul T. b. 1889 d. 1930; F. E. b. 1865 d. 1944;Gertrude L. b. 20 Jan 1867 d. 30 Sept 1895**Sophia M. b. 4 Sept 1864 d. 15 Aug 1931.
GARNHART: Maurice O. b. 1868 d. 1929.
GARTHWAITE: Ora A. b. 1887 d. 1945.
GARVEY: Benjamin F. b. 1 Aug 1838 d. 13 Aug 1905; Phebe C. b. 12 Aug 1831 d. 4 Nov 1919**Edwin Scott b. 28 March 1866 d. 11 June 1934; Carrie E. Howe b. 15 Dec 1866 d. 9 Feb 1932; Beth Porter b. 1 Jan 1893 (?) d. ____; Walter Scott b. 10 Oct 1890 d. 26 April 1919.
GASWELL: Children of W. & L.H., Clark Warren d. 28 July 1861, age 4 y, 21 d; Otis Henry d. 17 Sept 1864, age 4 y 8 m 4 da; Emma Jane d. 30 Sept 1864, age 9 y 8 m**See Helen Gaswell Ferris**Sarah M. b. 26 May 1827 d. 22 Feb 1901; Daniel b. 18 Dec 1821 d. 10 July 1870.
GATES: Rachel d. 18 Aug 1890, age 76 y 4 m; Elijah d. 10 Aug 1883, age 72 y 2 m.
GEE: Sophia (Mrs. B.A.) b. 2 Apr 1838 d. 5 May 1903.
GEIGER: Anna E. b. 29 Sept 1887 d. 10 May 1967; Bertha b. 17 Sept 1884 d. 9 May 1967; Albert b. 15 Sept 1885 d. 24 July 1941; Helen C. b. 18 Oct 1898 d. 31 Oct 1910; Marie C. b. 10 Nov 1858 d. 12 Mar 1939; Jacob G. b. 22 Feb 1850 d. 21 Jan 1911; Max M. b. 11 Oct 1889 d. 3 Oct 1915.
GELHAR: Father, Fred G. b. 1863 d. 1936; Mother, Rosa b. 1868 d. 1936.
GERLOFF: Esther M. b. 1914 d. ____; Melvin F. b. 1899 d. ____.
GILBERT: John C. b. 1945 d. 1961.
GLAUSER: Marie (see Meier)**Gottfried b. 22 Mar 1858 d. 2 March 1915.
GOBEI: Marie H. b. 1886 d. 1968.
GODFREY: Carrie d. 9 Oct 1882, age 35 y, dau. of B. & M. Illingworth.
GOETTEL: Anna M. b. 1868 d. 1957; Charlie R. b. 1867 d. 1919.
GORDON: Olaf b. 1883 d. 1951; Joren b. 1874 d. 1952.
GOSS: H.L. b. 1894 d. 1934, Am. Legion; Father Farnam b. 1856 d. 1923**Elizabeth, see Crawford-Goss; Beverly, see Crawford Goss.

GOSSMAN: Edith b. 24 July 1883 d. 15 July 1955; John b. 24 March 1852 d. 29 Nov 1920; Hattie b. 19 March 1859 d. 12 Nov 1905**Daughter, Edith, b. 24 July 1883 d. 15 July 1955; Father, John b. 24 March 1852 d. 29 Nov 1920; Mother, Hattie b. 19 March 1858, d. 12 Nov 1905.
GRANT: Adaline A. d. 22 July 1870, age 44 y (Mrs. J.)
GREENE: Evan H. b. 1890 d. 1946; Marie b. 1893 d. 1957.
GREENLEAF: Richard W. b. 1891 d. 1978; Hannah G. b. 1895 d. ____; Walter S. b. 1918 d. 1969; Laurence E. b. 1941 d. 1958.
GRIFFIN: Jennie b. 22 Feb 1865 d. 10 Jan 1890; H. H. b. 4 Jan 1880 d. 3 May 1890**See Vera Brownlow Griffin(See Brownlow).
GRIGGS: Effie Atwood Griggs (See Atwood).
GRISSY: Byron d. 1896, age 58 years, James George Post 23, GAR.
GROBY: Baby b. 22 Oct 1888 d. 4 Nov 1888; Hiram M. b. 19 Feb 1902 d. 23 Oct 1902; Lewis A. b. 23 March 1864 d. 3 April 1925; Lillie I. b. 4 April 1866, d. 8 Feb 1964.
GROTBERG: Loneita Ann, b. 1930 d. 1933.
HAHN: Gordon D. b. 1920 d. ____; Elizabeth M. b. 1917 d. ____.
HALE: Meda M. b. 1881 d. 19__; John F. b. 1870 d. 1947**James E. b. 1873 d. 1937; Lily M. b. 1868 d. 1946; Samuel b. 3 Oct 1821 d. 10 Feb 1899; Emma b. 29 May 1834(?) d. 24 Feb 1904; E. Amanda b. 9 Dec 1852 d. 6 June 1873; Peter b. 12 Mar 1859 d. 17 Feb 1864; Henry W. b. 2 April 1861 d. 3 Feb 1864 (?).
HALL: Mrs. Adison, Nona Shepard, b. 11 March 1874 d. 2 March 1908**Dannie W. b. 1903 d. 1976; Audrey C. b. 1913 d. ____. **Fred H. b. 1869 d. 1939; Alice Ann b. 1867 d. 1946**Irene b. 1887 d. 1952; Edward E. b. 1870 d. 1943**Lessie V. b. 1880 d. 1952; Daniel A. b. 1873 d. 1937**Minnie A. b. 1882 d. 1964; Carl B. b. 1878 d. 1964**Ralph b. 5 Sept 1836 d. 14 April 1928; Elizabeth A. b. 5 Aug 1847 d. 9 April 1907; Winfield b. 10 Sept 1869 d. 7 Jan 1872; Ralph W. b. 29 Nov 1884 d. 8 Nov 1945** Walter H. b. 1889 d. 1944.
HALVER: Avena L. b. 8 Dec 1858 d. 28 Oct 1940; Albert L. b. 8 July 1852 d. 11 April 1921**Glenn A. b. 1888 d. 1963; Lulu b. 1896 d. 1974**Hazel Halver Nelson (cross reference NELSON) b. 1898 d. 1977.
HAMBRECHT: Wilhelmina b. 14 Jan. 1831 d. 7 June 1902; Conrad b. 19 Feb 1831 d. 8 Dec 1921; Frank E. b. 16 Sept 1864 d. 27 Jan 1933.
HAMILTON: (Daughter) Addie b. 1903 d. ____;(Mother) Josephine b. 1865 d. 1928.
HANCHETT: Charles W. d. 7 Dec 1889 (age 57 y 6 m 10 d).
HANCOCK: Thomas b. 1889 d. ____; Lillian b. 1894 d. ____.
HANDY: William J. d. 12 May 1882 (age 26 y 6 d, son of A.M. & Ann).
HANNA: I. Elisa b. 1908 d. ____; George W. b. 1906 d. 1960.
HANSEN: LaVerne N. b. 1916 d. ____; Ruth I. b. 1920 d. 1976** Otto b. 1 Sept 1868 d. 13 Nov 1946; Luella b. 26 July 1871 d. 16 Sept 1944; Alton O. b. 14 Jan 1905 d. 19 Aug 1908, Baby b. 16 Apr 1908 d. 19 Apr 1908**Walter b. 1889 d. 1960 (Am. Legion marker); Willie b. 1891 d. 1939; Jens P. b. 1860 d. 1943; Mariane b. 1862 d. 1925 (This is a 2-sided stone, names --VOLKART_HANSEN).

HANSON: Jothis A. b. 14 Sept 1862 d. 31 Aug 1887.
HARDEN: Cara b. 1867 d. 1934; Bertie A. b. 1871 d. 1937;** Decorah Harden Jahren (See Jahren);**Ethleen B. b. 1858 d. 1930; Charles S. b. 1857 d. 1922;**Warren D. Jr. b. 16 July 1943 d. 30 Nov 1973.
HARDING: Leonard B. b. 24 March 1866 d. 2 Oct 1907.
HARRISON: Carrie L. b. 1871 d. 1962, (Mother) Sopha (wife of H. W. Harrison) b. 19 Sept 1866 d. 24 Mar 1901; (Father) H. W. b. 5 Nov 1865 d. 9 Dec 1940;**Maurice A. b. 8 July 1871 d. 16 Nov 1932; Stephen b. 16 Nov 1839 d. 24 May 1929; Caroline E. b. 6 Feb 1839 d. 10 Nov 1924.
HATLESTAD: George b. 1857 d. 1937; Joseph H. b. 1884 d. 1945; Emma b. 1884 d. 1970.
HAVENS: Jesse b. 1880 d. 1970; Mary b. 1883 d. 1966 (Mar. 24 Sept., 1902).
HAYES: Albert Joseph b. 1873 d. 1949; Bruce Wentworth b. 1899 d. 1975; Wentworth b. 23 May 1831 d. 17 Jan 1912; Angeline Eliza b. 16 May 1839 d. 4 Nov 1922.
HAYS: (Father) Aaron b. 2 Dec 1827 d. 18 July 1897 (age 60 yr 7 m 16 da);(Mother) Eunice A. b. 31 July 1827 d. 14 Jan 1911 (age 83 yr 5 mo. 14 da.).
HEADINGTON: Elliot b. 17 Feb 1827 d. 21 Mar 1914; Mary b. 24 June 1822 d. 27 Dec 1893.
HEATHMAN: Gerald K. b. 1948 d. 1955.
HEBL: Laverne F. b. 1914 d. ____; Dwaine E. b. 1920 d. 1972.
HEDDE:. Gurwin G. d. 5 Jan 1881 (age 28 y 1 m 13 d-son of E.L. & M.N.).
HEDIFANT: Eliza Jane d. 22 Feb 1864 (age 2 y 10 m 22 d); Robert A. d. 10 Dec 1867 (3 y 6 m 12 d); **John H. d. 19 Dec 1867 (age 5 y 3 m 25 d); Maggie A. d. 2 Jan 1868 (10 y 2 m 27 d); **Robert d. 19 Nov 1886 (age 56 y 11 m 6 d).
HENDERSON: Gracie d. 14 Mar 1876 (age 1 y 7 m 7 d); Carrie A. d. 19 Dec 1871 (age 1 y 2 m 14 d);**Lawrence K. b. 5 May 1900 d. 6 Sept 1949;**Marie D. b. 1877 d. 1958.
HENDRICKSEN: August L. b. 1858 d. 1935**Mitchel b. 14 May 1896 d. 19 Aug 1965; Winnifred b. 1900 d. ____.
HENSLIN: Aaron Edgar b. 1865 d. 1950; Mary Louise b. 1872 d. 1940; Robert Frederick b. 4 April 1906 d. 30 Mar 1908.
HERZOG: Johann Gottlob b. 1843 d. 1916; Christine M. b. 1845 d. 1938.
HETLEVELD: Cora A. b. 1908 d. 1970; Martin J. b. 1888 d. 1970.
HILL: Theresa Jane b. 1865 d. 1936; John Thomas b. 1860 d. 1946.
HOFFNER: Clara S. Prentice (Mrs. W. L.) (See PRENTICE).
HOLMEN: Carolina b. 1891 d. 1956; Thomas b. 1882 d. 1970; ** Elmer b. 12 Aug 1894 d. 16 Aug 1977; Rosa b. 5 Mar 1908 d. ____.
NO LAST NAME: Alice L. d. 6 Jan 1866 (age 11 yr. 1 mo. 28 da) (next to HAYS).
NO LAST NAME: Aribell A. or Arbibell A. d. 17 Jan 1866 (8 yr. 9 mo. 12 da.) (next to HAYS).
NO LAST NAME: Clarry A. d. 16 Jan 1866 (age 5 yr. 10 mo. 26 da.) (next to HAYS).

HOON: Jefferson b. 1860 d. 1947; Effie b. 1872 d. 1956.
HOPKINS: Eleanor W. d. 30 Nov 1864 (age 37 y 10 m 18 d, Mrs. E. W.)
HOPP: Clinton b. 1893 d. 1931 (son of Jacob & Elizabeth);** John A. d. 30 Aug. 1879 (age 9 y 11m 3 d); Carolina d. 2 Mar 1872 (age 3 y 11 m 27 d); Charles E. d. 3 Aug 1879 (age 3 y, 7m, 29 d); Frankie d. 9 Sept 1879 (age 1 y 8 m 17 d); **Frank E. no dates; Marie G. b. 1834 d. 1919; Jonn b. 1832 d. 1909; Jacob b. 1864 d. 1938; Elizabeth b. 1864 d. 1946; Hazel b. 1910 d. ____; Morris b. 1898 d. 1960.
HORN: (Mother) Mary J. b. 1854 d. 1925; Josie E. b. 1885 d. 1973; (Father) Walter S. b. 1849 d. 1932.
HOUSE: Vica-Mrs. James C. (nee Porter) b. 7 Feb 1853 d. 18 Dec 1899.
HOWE: Eddie d. possibly 1872 (impossible to read);**Wilbur T. b. 1891 d. 1931;**Keith Edmund b. 22 Apr 1907 d. 14 Sept 1908; Edmund D. b. 30 Jan 1842 d. 28 Dec 1899; Anna W. b. 27 Dec 1846 d. 19 Jan 1921**Anna Howe McGinnis (see McGinnis);** Charles W. b. 1879 d. 1948; Marie E. b. 1878 d. 1958;**Carrie E. (see Garvey);**Gardner d. 21 Nov 1894 (age 85 y 8 m); Laurena d. 8 Sept 1896 (age 83 y);**Leonard b. 2 Feb 1913 d. 4 May 1945.
HUNT: Gladys b. 1900 d. ____; James C. b. 1891 d. 1961.
HUNTER: George W. b. 1887 d. 1963; Helen M. b. 23 Aug 1914 d. 31 Dec 1928; Hazel M. b. 23 Aug 1914 d. 30 May 1931.
HUNTLEY: Edson E. b. 13 Mar 1900 d. 19 March 1900;**Richard (no dates-Co. M. 1 Minn. Cav. Civil War);**Eunice b. 19 Oct 1821 d. 22 March 1901; Permanus F. b. 28 May 1821 d. 27 Oct 1893;**Orin A. b. 1854 d. 1931; Elmer b. 13 Mar 1892 d. 10 Sept 1907; Emma C. b. 1868 d. 1950; Jens Oliver b. 19 June 1893 d. 4 Oct 1958;**Oliver b. 11 Apr 1856 d. 28 Nov 1928; Lena b. 11 Jan 1857 d. 23 March 1927; Frank L. b. 20 Dec 1882 d. 10 Oct 1947.
HURLBUT: Eva M. b. 1887 d. 1969; George W. b. 1889 d. 1965.
HUTCHINS: Samuel B. b. 1 Oct 1848 d. 27 Dec 1907;**Arthur L. d. 22 Aug 1874.
HUTCHINSON: Mary E. b. 24 Nov 1854 d. 11 Dec 1897.
ILLINGWORTH: Benjamin b. 22 May 1818d. 2 March 1902; Marian d. 9 Jan 1884 (age 68 y 9 m);**Carrie Illingworth Godfrey (see Godfrey).
INGMUNDSEN: Johannes b. 25 Mar 1806 d. 26 Dec 1872; Nicoline (nee Wendelboe) b. 12 Feb 1810 d. 26 Oct 1876.
IVERSON: Alice M. b. 1915 d. 1949; K. Herbert b. 1892 d. 1973.
JAHREN: Decorah Harden b. 1884 d. 1974.
JAY: Alonzo J. b. 1858 d. ? ; Hulda b. 1867 d. 1921.
JEFFERS: William B. b. 1894 d. 1964; Lura M. b. 1900 d. 1970.
JENSEN: Arnold E. b. 1898 d. 1947; Lana F. b. 1897 d. ____;** Anna b. 1916 d. ____; Harold b. 1911 d. 1959;**Harry W. b. 1896 d. 1918; Florence L. b. 1873 d. 1955; J.P. b. 1868 d. 1953; Elizabeth b. 1909 d. ____; Merrill F. b. 1902 d. ____; one buried in 1978;**Johannes b. 1 Oct 1876 d. 31 Aug 1955; Ruby H. b. 16 Sept 1885 d. 9 Nov 1954.

JOHNSON: Arthur C. b. 1878 d. 1965;**Alfred L. b. 1847 d. 1910; Emma A. b. 1854 d. 1943; George P. b. 1873 d. 1959; Christine b. 1872 d. 1944;**Ellen d. 14 Dec 1887 (age 23 y 4 m, Mrs. J.B.) **George b. 13 Nov 1887 d. 21 Apr 1900;**Hannah b. 1877 d. ____; Theodore b. 1870 d. 1938;**John T. b. 1855 d. 1942; Electa B. b. 1858 d. 1919;**Rinda (see Rinda Johnson Shetler);**Mother (no name, but possibly H. Johnson) b. 1850 d. 1917;**Willard b. 16 Nov 1925 d. 5 June 1975; Doris b. 1925 d. ____.

JOLLY: S.C. b. 18 Mar 1822 d. 5 Oct 1903; Mary b. 27 March 1840 d. no date.

JONES: Alta F. b. 27 May 1892 d. 27 June 1968; Martin R. b. 17 Mar 1907 d. 22 Jan 1945;**John R. b. 9 June 1842 d. 20 Dec 1900;**Minnie M. b. 1885 d. 1965; John T. b. 1879 d. 1968.

KARLEN: Howard F. b. 20 Sept 1909 d. 27 Oct 1953; Katherine W. b. 24 June 1885 d. 8 Mar 1954; Edward D. b. 28 Jan 1878 d. 7 Dec 1957; Kathrin Dieter (see Dieter) b. 15 Apr 1840 d. 14 Mar 1924; Christian b. 25 Jan 1846 d. 10 Dec 1927;**Leo A. b. 1901 d. 1974; Teresa M. b. 1918 d. ____;**Daisy E. b. 1879 d. 1965; J. Christian b. 1871 d. 1937; David b. 1926 d. 1936; Donald E. b. 1921 d. 1963.

KASSON: Merle S. b. 1900 d. 1926; Blanche R. b. 1879 d. 1960.

KAUFMANN: Charles H. b. 9 Sept 1867 d. 26 Nov 1952; Wilhelmine b. 27 Dec 1873 d. 9 Dec 1949.

KEHRET: E. Lorraine b. 1915 d. 1966.

KENNEDY: Thomas d. 25 July 1881 (age 64 y); Hannah d. 3 Oct 1892 (age 74 y).

KILLEN: Maud M. d. 4 Oct 1877 (age 7 m 9 d-Dau. of T. I. & K. L.);**Pauline b. 13 Oct 1887 d. 17 Oct 1889.

KIMBALL: Sadie May b. 1882 d. 1915.

KINDER: Lillian b. 1877 d. 1945.

KING: Alma b. 13 Sept 1863 d. 23 May 1937; George N. b. 26 Sept 1857 d. 11 Oct 1917; Frank F. b. 27 July 1884 d. 3 Nov 1913; Louis G. b. 1889 d. 1968; Zelma F. b. 1901 d. 1957.

KINGSBURY: Mary b. 1846 d. 1885; Dr. F.J. b. 23 Aug 1832 d. 8 July 1885.

KIVELL: Elmer R. b. 1903 d. 1942; George (Father) b. 1869 d. 1954; Lena (Mother) b. 1878 d. 1960;**Lauretta b. 15 Apr 1903 d. ____; Lloyd J. b. 10 Aug 1900 d. 16 Oct 1971.

KLASSY: Ada B. (Mother) b. 3 Feb 1882 d. 16 Mar 1934; Matt J. (Father) b. 24 Apr 1875 d. 2 May 1953; Frederick W. b. 20 Dec 1912 d. 19 Oct 1922; Harry Howard b. 29 Jan 1907 d. 2 Jan 1911;**Doretta Spencer Klassy (see Spencer)

KNAPP: Elson L. d. 2 June 1892 (age 15 y 20 d-son of I& D Knapp);**T. Sanford b. 6 Nov 1851 d. 6 Dec 1890; Elmer O. b. 12 May 1879 d. 2 Mar 1901;**Hiram b. 17 Sept 1830 d. 27 June 1906; Elizabeth b. 3 Apr 1829 d. 11 Feb 1909.

KNIGHT: Hattie (wife of Albert Knight) b. 27 Feb 1862 d. 18 Dec 1897; A. Leona (d. of A. & H. Knight) b. 19 Jan 1885 d. 7 Mar 1902; Albert b. 3 Dec 1858 d. 9 Oct 1901; Elizabeth M. b. 1868 d. 1957, Father, Mother, Leona, Albert L. b. 1883 d. 1925, Little Jennie, Maude (dau. of Albert & Hattie Knight) d. 4 June 1889 (age 2 y 4 m 15 d); Raymond Clifford (Sgt. U.S. Army World War II) b. 24 Dec 1920 d. 18 June or Jan 1976;**Harry b. 1892 d. 1947; Howard E. b. 25 Apr 1887 d. 13 Sept 1887; (Mother)Agnes b. 1858 d. 1947; (Father) Ervin b. 10 Dec 1856 d. 27 Feb 1910; Belle R. b. 19 Mar 1887 d. 15 July 1929; Herbert G. b. 15 Jan 1881 d. 19 Mar 1931; Cora M. b. 9 Dec 1882 d. 10 Mar 1926; Harvey Roger b. 23 Feb 1933 d. 29 July 1937; Harry J. Knight, Jr. b. 20 Oct 1925 d. 21 Jan 1929.

KNODE: Alva H. b. 1895 d. 1949.

KNUTSON: Albert T. b. 1893 d. 1957; Millie E. b. 1893 d. 1976.

KOCH: Colette Elise b. 18 Aug 1959 d. 19 Aug 1959.

KOERNER: Hazel E. b. 8 July 1913 d. 17 Nov 1913.

KOUGH: Leona b. 1880 d. 1905;**John H. b. 1877 d. 1948;** Margaret A. b. 1838 d. 1924; Thomas b. 1841 d. 1914;**Bridget T. b. 1887 d. 1961; Thomas Wm. b. 1877 d. 1923; Thomas R. b. 1908 d. 1910.

KROGH: Jorgen b. 24 Jan 1820 d. 11 Feb 1912; Marie D. b. 26 July 1828 d. 12 Feb 1889.

KUKYENDALL: Angus L. b. 1897 d. 1941.

LAMB: John L. d. 3 Sept 1864 (age 2 y 10 m 3 d).

LAMON: Lucile Viola b. 24 Aug 1902 d. 28 Aug 1902;**Merle b. 1914 d. ____; Pearl b. 1913 d. ____;**Elizabeth b. 1881 d. 1977; Joseph b. 1875 d. 1967 m. 24 July 1901.

LANGDON: Leonard b. 26 June 1915 d. 5 Jan 1920; Verna V. b. 17 Dec 1917 d. 20 Apr 1920.

LANGEHAUG: Clemens b. 1901 d. 1942.

LAPPIN: Emily b. 1897 d. 1972; Robert L. b. 1898 d. ____.

LARRABEE: Alonzo M. d. 28 Jan 1871 (at Spring Valley, Mn. age 25 y 9 m 16 d);**Jason B. d. 27 May 1872 (at Andalusea, Ill. age 30 y 11 m 29 d);**Ralph C. b. 8 Jan 1869 d. 29 Dec 1947; Birdie Julia Louise b. 25 July 1870 d. 17 Oct 1899;**Avis Francis (daughter of R.O. * Julia L. Larrabee); (Mother) Mary J. b. 1850 d. 1938; Fred b. 1870 d. 1926; (Father) Jesse M. b. 1840 d. 1907; Edith L. b. 1876 d. 1956.

LARRINGTON: Hellen J. d. 31 July 1864 (age 11 y 4 m, dau. of R. & H.)

LARSEN: Helen M. b. 1913 d. ____; Elmer G. b. 1912 d. ____.

LARSON: Albert G. b. 1866 d. 1945; Rose B. b. 1870 d. ____;** Alice L. b. 1904 d. ____; Henry S. b. 1893 d. 1970.

LEACH: Arunah d. 26 Sept 1873 (age 59 y 9 m 20 d); Electa b. 1809 d. 1889.

LEIBLE: Joseph D. b. 1925 d. 1937.

LEWIS: Barbara A. d. 22 July 1872 (age 29 y 3 m 21 d-Mrs. Caleb Lewis);**Caleb d. 6 Dec 1874 (?) (age 40 y 7 m 28 d);**Jennie E. b. 1870 d. 1938; Albert F. b. 1867 d. 1945.
LILLEGRAVEN: Anved J. b. 10 Jan 1853 d. 17 June 1933; Barbra b. 15 July 1853 d. 24 Nov 1931.
LILYGREN: Harriet F. b. 1867 d. 1958.
LINCOLN: (children of Fayette & Sybble) Judson d. 16 Jan 1856 (age 10 y); Willie d. 4 May 1857 (age 4 m); George d. 11 Nov 1860 (age 5 m); Nettie d. 26 Mar 1865 (age 2 y 4 m); Eddie d. 17 Apr 1855 (age 2 y 6 m);**Almira d. 4 Dec 1872 (age 48 y 8 m); Erwin A. d. 21 Nov 1870 (age 21 y); Thankful A. b. 15 Dec 1818 d. 26 Apr 1898 (family of V.B. Lincoln).
LIPPITT: Letha Eleanor b. 28 Aug 1912 d. 21 Jan 1913.
LORD: Rosamond d. 22 Dec 1900(?).
LOWMAN: Millard M. b. 21 Oct 1903 d. 30 Mar 1954.
LUBERT: William W. b. 1878 d. 1957.
LUKENS: Elisa b. 1876 d. 1953; George G. b. 1858 d. 1944;** James M. b. 15 Apr 1862 d. 16 Feb 1904;**John J. d. 31 July 1887 (age 24 y 3 m 5 d); George C. b. 12 Jan 1824 d. 15 Apr 1899; Clarissa A. b. 29 May 1831 d. 30 Jan 1907; Mary Emily b. 1872 d. 1956.
LUNNING: Donald G. b. 28 Apr 1828 d. 26 Aug 1866.
LYSNE: Andrew b. 23 Feb 1895 d. 7 Feb 1933; Lila b. 3 June 1900 d. 21 Dec 1934.
MADISON: Josie E. (nee Martz) b. 1882 d. 1949; John G. b. 1880 d. 1958.
MADSEN: Christine M. b. 14 Jan 1863 d. 31 Dec 1936; Chris b. 24 Sept 1863 d. 18 May 1926; Anton J. b. 1902 d. 1967; Baby (child of M. & M. Anton Madsen) no dates.
MAHONEY: Ethel M. b. 1910 d. _____; D. Francis b. 1897 d. 1977; **Andrew b. 12 July 1834 d. 7 Oct 1902; Lora b. 3 Mar 1843 d. 25 Mar 1928; Rufus b. 15 Nov 1876 d. 19 June 1950;** stone completely illegible;**Hanna b. 1893 d. 1954; Mother b. 1858 d. 1942; Father b. 1834 d. 1915; Walter b. 1889 d. 1912; William J. b. 1880 d. 1909; Sadie b. 1881 d. 1924; James H. b. 1895 d. 1927; Charles b. 1888 d. 1940; John b. 1883 d. 1946;**Johanna d. 3 Nov 1885 (age 80 y); John d. 12 Mar 1878 (age 69 y); Baby-no dates;**Raymond A. b. 1937 d. 1954; Jack W. b. 26 Jan 1954 d. 24 Dec 1954;**Sarah L. b. 1855 d. 1934; John b. 1846 d. 1902; Mae E. b. 1884 d. 1974; Baby-no dates.
MALCOMSON: Robert J. b. 30 Nov 1872 d. 31 July 1949; Ellwood b. 5 Sept 1904 d. 17 Oct 1929;**Maggie Jane d. 17 July 1892 (age 1 y 4 m 27 d-Dau. of Henry & Celia);**Lucile b. 18 Sept 1905 d. 19 Sept 1905; Celia b. 29 Dec 1858 d. 14 Oct 1944; Henry b. 13 July 1863 d. 16 July 1954;**Russell R. b. 1904 d. 1906; Eliza A. b. 1878 d. 1967; George J. b. 1870 d. 1939; **Martha S. b. 1902 d. 1970; Ernest J. b. 1900 d. 19__;** Sarah E. b. 22 May 1880 d. 18 July 1961; Mary L. b. 1832 d. 1915.
MARTIN: Roy b. 1920 d. 1939;**Pearl b. 1885 d. 1964; William b. 1876 d. 1964.

MARTZ: Mercy A. b. 1863 d. 1894; Nora (nee Morton) b. 1867 d. 1896; Esther b. 1832 d. 1913; Jesse b. 1832 d. 1887; Elmer b. 1871 d. 1872;**Dorothy A. b. 1901 d. 1974; Charles Clinton b. 1887 d. 1962; Anna Margaret b. 1865 d. 1951; Charles H. b. 1860 d. 1913; Joseph Alfred b. 1894 d. 1919;**Josie E. (see Madison);**Jessie E. (see Thauen);**Gretta M. b. 1891 d. 1978; Wilbur G. b. 1889 d. 1963; Samuel D. b. 1856 d. 1915; Eva R. b. 1857 d. 1931; Howard S. b. 1895 d. 1953; Galdis E. b. 1893 d. ____.

MASON: C.C. b. 11 Feb 1831 d. 8 June 1898;**Frederick b. 6 Nov 1839 d. 8 June 1927; Della P. (nee Rumsey) b. 12 Oct 1846 d. 2 Aug 1918;**Lucian J. b. 1850 d. 1913; Mararat B. b. 1834 d. 1922; James M. b. 1825 d. 1887;**Lucinda d. 1903; Joseph b. 1827 d. 1904;**Mattie Park b. 29 Feb 1852 d. 22 Aug 1924; Vantuyl Alanson b. 18 Aug 1850 d. 9 Nov 1936.

MAXFIELD: Joseph b. 28 July 1815 d. 13 May 1887; Artimisia b. 5 May 1820 d. 27 Oct 1904; Martha b. 1851 d. 1929; J. Miles b. 1844 d. 1922;**Glover b. b. 1841 d. 1922; Richard P. b. 1859 d. 1927.

MAY: Amelia b. 16 Oct 1851 d. 10 Mar 1920; Cathrine b. 3 Oct 1881 d. 19 June 1914; Luther b. 25 Mar 1819 d. 11 Apr 1904.

McCASLIN: Arol C. b. 1910 d. 1970.

McCAUGHEY: Alice b. 1866 d. 1939; Isaac b. 1865 d. 1938.

McCULLOUGH: Harold b. 1910 d. 1954;**(Father) Dean b. 1912 d. 1943.

McGILLIRUY: Pearl b. 4 May 1879 d. 17 Oct 1881.

McGILLIVARY: Mahalah b. 1877 d. 1966; Donald b. 1870 d. 1957; George b. 1866 d. 1935; Jesse b. 1860 d. 1932; Mother b. 1830 d. 1915; Father b. 1826 d. 1906.

McGINNIS: Anna Howe b. 1869 d. 1958; James Young b. 1868 d. 1944 (Missionaries to China 1893-1941);**Gerald Edmund d. 1902.

McKEE: Edith M. b. 1862 d. 1897; Harry C. b. 1858 d. 1926; Floy McKee Chapman (see Chapman);**Winfield G. d. 7 Aug 1864 (age 2 y 9 m 27 d).

McKNIGHT: Jonny b. 10 July 1880 d. 8 Aug 1881; Dwight L. b. 20 Oct 1877 d. 19 Nov 1895; Eugene S. or E. b. 1866 d. 1938; Frances M. no dates;**Nellie McKnight DeGroff (see DeGroff).

McNIELL: Jane b. 22 May 1800 d. 21 Feb 1895;**Charles b. 24 Feb 1796 d. 26 Apr 1870; Sarah b. 5 Apr 1822 d. 15 Sept 1891; **Nathan b. 27 Dec 1825 d. 23 Aug 1897.

McROBERTS: Gary Jon b. 1942 d. 1942;**Hazel C. b. 1888 d. 1953; Elmer b. 1892 d. 1965;**Lyle E. b. 1918 d. ____; Marion J. b. 1920 d. ____.

MEERES: Arthur b. 1849 d. 1916.

MEIER: Marie Glauser b. 11 Sept 1856 d. 20 Apr 1935; Joseph b. 16 Mar 1867 d. 1 June 1941.

MEIGHEN: Thomas V.W. b. 1893 d. 19 Oct 1918 (Am. Legion); Mary E. b. 1854 d. 1933; Joseph P. b. 1852 d. 1917.

MEYER: Mary b. 1831 d. 1915; Henry b. 1829 d. 1902; William b. 1864 d. 1936; Frank L. b. 1868 d. 1942; John J. b. 1869 d. 1964; Helen b. 1873 d. 1972;**Rudolph b. 1837 d. 1922; Fred D. b. 1876 d. 1933; Juliette b. 1844 d. 1926; Francis R. b. 1901 d. 1955; Alice M. b. 1872 d. 1942; Frank N. b. 1869 d. 1959.

MEYERS: Edith R. b. 1905 d. 1956;**Ruth b. 1916 d. 1925; Martha b. 1877 d. 1951; George b. 1873 d. 1951;**

MILBURN: Cornelia B. b. 1887 d. 1961;**Goldie B. b. 1924 d. 1943;**William M. b. 1868 d. 1941.

MILES: Samuel J. b. 10 May 1823 d. 2 Dec 1904; Sarah b. 2 Sept 1823 d. 7 Mar 1911.

MILLER: Charlotte b. 12 May 1873 d. 25 Nov 1959; John b. 8 June 1863 d. 27 Nov 1947; Louisa b. 13 Mar 1867 d. 29 Jan 1939;**Henry b. 1797 d. 1873; Henry b. 26 Dec 1854 d. 25 Dec 1863; Rudolf, b. 18 May 1825 d. 3 Nov 1910; Ragula b. 7 Dec 1830 d. 8 Nov 1901;**Laura C. b. 27 Aug 1854 d. 22 Oct 1909; John b. 31 Dec 1848 d. 4 Dec 1921; Benjamin b. 1886 d. 1966; Isabella b. 1892 d. 1925;**Manuel H. b. 1844 d. 1926; Sarah F. b. 1848 d. 1932;**Pauline S. b. 1903 d. ____; Fred E. b. 1898 d. 1964;**Ross L. b. 19 Aug 1889 d. 15 Apr 1975; Dora E. b. 9 Jan 1892 d. ____; Howard H. b. 1888 d. 1946.

MINOR: Minam b. 1886 d. 1971;

MOE: Andrew b. 1897 d. ____; Bessie Ruth b. 1896 d. 1963.

MOEWS: Mabel B. b. 28 Dec 1901 d. ____; John C. b. 22 Sept 1891 d. 7 Apr 1978.

MOLDT: Katherine b. 1876 d. 1966; Dederik b. 1870 d. 1948.

MONSON: Christopher b. 6 Aug 1961 d. 19 Dec 1961;**Elva S. b. 1905 d. ____; Carl M. b. 24 May 1894 d. 10 Nov 1967.

MOORE: Merle O. b. 1896 d. ____; George R. b. 21 Mar 1894 d. 28 May 1959.

MORGAN: (Mother) Myrtle L. b. 1880 d. 1957; (Father) James A. b. 1870 d. 1955;**E. F. (Co. D 7th Wis. Inf. Civil War).

MORROW: Victor A. b. 1876 d. 1963; Delia M. b. 1881 d. ____; **Emma b. 1858 d. 1913; Joseph b. 1841 d. 1914; Laura b. 18 July 1848 d. 28 Jan 1903; Rogene E. b. 1843 d. 1907.

MORSE: Cecile b. 1895 d. ____; Milo D. b. 1893 d. 1975; Milton A. b. 1880 d. 1959; Julia A. b. 6 Dec 1850 d. 6 Apr 1914; Samuel E. b. 8 Apr 1843 d. 21 Mar 1917;**Baby b. 22 Jan 1876 d. 28 Jan 1876; Baby b. 25 Aug 1885 d. 10 Sept 1885; Miron D. b. 15 Apr 1883 d. 27 Sept 1885 (Children of Samuel & Julia);**Harry M. b. 1907 d. 1952;**Mary b. 1809 d. 1881; Elihue b. 1803 d. 1887.

MORTON: Nora Morton Martz (see Martz);**Harriet b. 1838 d. 1899.

MURRAY: Alice b. 2 Apr 1906 d. 25 Dec 1906.

MYERS: Bertha A. b. 1886 d. 1958; Thomas V. b. 1878 d. 1960;** Samuel A. b. 1883 d. 1961.

NO LAST NAME: Floyd (nothing else on stone, but recorded near Meyers).

NAGEL: (Father) Arthur G. b. 1886 d. 1965; (Mother) Martha b. 1887 d. 1960.
NAGELE: Gustav b. 1888 d. 1904; William b. 1884 d. 1918; Louise b. 1856 d. 1926; Jacob b. 1855 d. 1940.
NASON: Mary Elizabeth (Mrs. Justice Nason) b. 4 Sept 1842 d. 14 May 1884; Lelia b. 21 May 1869 d. 13 May 1883; Melvin J. b. 9 Dec 1872 d. 21 Feb 1876; Winnie Abba b. 26 Dec 1876 d. 2 Aug 1879; Abigail (Mrs. Justice Nason) b. 12 Nov 1824 d. 1 Sept 1867; Everett Eades d. Oct 1868 (age 35 y).
NAUMAN: Baby d. 19 Jan 1948**Freda b. 1884 d. 1972; Arno b. 1882 d. 1954;**Raymond A. b. 1816 d. 1977; Ardys b. 1918 d.____.**
NAUMANN: Lloyd E. b. 1912 d. ____; Grace K. b. 1916 d. 1961.**
NELSON: Hannah S. b. 1870 d. 1966;**Hazel Halver b. 1898 d. 1977; **Nels Martin b. 1862 d. 1936;**E. Ramona b. 1918 d. 1977.
NEWTON: Herbert d. 2 November 1893 (age 26 y 9 d); John F.S. d. 15 May 1885 (age 7 y 9 m 24 d); (Sons of T.R.B. & S. Newton)**.
NICOLAY: Lania b. 1886 d. 1924 (appears to be Minnie Weise & Lania Nicolay on same lot)**.
NICHOLS: Harriet b. 26 Feb 1867 d. 6 Feb 1899**.
NIRUM: d. May 1882 (75 y 2 m 8 d); (stone broken NIRUM may be first name).**
NORTHDURFT: Marcia Elaine b. 27 April 1946 d. 9 May 1946.**
OBY: Alice A. b. 1881 d. 1946; Herman b. 1878 d. 1947.**
OHDEN: Heyman or Herman David b. 29 Oct 1892 d. 6 Jan 1972.**
OLESON: Donald H. d. 1935**Leo E. b. 1898 d. 1976; Henry J. b. 1908 d. 1955;**Myrtle M. b. 1874 d. 1934; W.O.T. b. 1868 d. 1944.**
OLIVER: Lorena E. b. 1882 d. 1975.
OLSON: Minnie J. b. 1899 d. 1963; Leo E. b. 1899 d. 1959;** Oscar b. 1880 d. 1952; Victoria b. 1885 d. 1970.**
O'NEAL: G. Glenn b. 15 April 1898 d. 25 October 1899.**
PALMER: Cady b. 21 April 1822 d. 15 May 1871; Sarah b. 27 Mar 1823 d. 19 Aug 1895; Judson D. b. 1860 d. 1939;**John J. b. 1862 d. 1937; Ella L. b. 1864 d. 1936; Mary C. b. 1855 d. 1936; George M. b. 1853 d. 1921;**Martha D. b. 1871 d. 1914; Charles S. b. 1867 d. 1935.**
PALMERTON: Edith (Mrs. Henry F.) d. 11 July 1888 (age 22 y 5 m); Franklin b. 8 Oct 1822 d. 15 April 1900; Willard C. d. 23 Jan 1889 (age 63 y 3 m 15 d); Lutherb. 1828 d. 1906; Susan b. 1842 d. 1875;**Sally d. 11 Aug 1868 (age 71 y 10 m 18d) Mrs. Frances P.;**Frances d. 14 June 1872 (age 77 y 7 m 5 d); **Lyman b. 8 Mar 1834 d. 5 Dec 1894; Louisa b. 13 April 1839 d. 27 Feb 1875; Elvira b. 2 April 1835 d. 14 August 1905; George b. 19 June 1861 d. 2 April 1875;**Frank b. 24 April 1857 d. 24 Nov 1898;**Della M. (wife of W. H. Palmerton)b. 6 June 1874 d. 11 June 1898; Earl H. b. 25 Feb 1896 d. 26 Sept 1896; Maude E. b. 18 Aug 1892 d. 27 Aug 1897;**Geneva M. b. 1865 d. 1912; Truman C. b. 1864 d. 1928;**Glennie White-side Palmerton b. 10 Dec 1870 d. 3 June 1918;**Infant son b. 11 Sept 1897 d. 21 Sept 1897 (Parents F. E. & C. R.)

PANGBORN: Charles T. b. 1822 d. 1892; James S. b. 1878 d. 1933; Frank M. b. 1874 d. 1935.**
PAPKE: Lee b. 2 June 1896 d. 20 April 1958.**
PARK: Charlotte E. b. 28 Jan 1847 d. 15 Jan 1863; Mariette E. b. 25 Dec 1819 d. 5 June 1883; Adanson D. b. 18 Feb 1820 d. 4 April 1886;**Mattie Park Mason.
PARKER: Dona Parker Vought b. 1870 d. 1957.
PARTLOW: Margaret b. 1841 d. 1929; Amzier b. 1835 d. 1917 (Amzier, father, Margaret, mother)**
PAUL: Walter A. b. 5 Aug 1879 d. 24 Feb 1906.
PEAVEY: Mary b. 13 May 1827 d. 13 Nov 1898.
PELTON: Jut b. 11 June 1850 d. 30 Oct 1909**
PERKINS: Betty (no dates)
PETERSEN: Anna M. b. 27 June 1862 d. 24 May 1945; Peter M. b. 6 Mar 1856 d. 13 May 1927;**Hans b. 1873 d. 1942 (father;) Anna b. 1878 d. 1950 (Mother); Hans C. d. 1900 (Son);**Leo B. b. 24 Aug 1889 d. 20 Aug 1937**
PETERSON: Eleanor b. 1895 d. 19__; Chris b. 1887 d. 1975 (mar. 12 Feb 1913)**Mona S. b. 1889 d. 1959; John W. b. 1885 d. 1959**
PHILLIPS: Harold J. b. 1915 d. 1977; Yvonne V. b. 1918 d. _____.
PIERCE: George W. b. 1857 d. 1935; Mary M. b. 1861 d. 1939** George b. 11 May 1828 d. 13 July 1904; Nancy W. b. 1831 d. 1911; Frank H. b. 28 May 1872 d. 2 July 1881;**Henry K. d. 22 Aug 1870 (age 64 y 5 m 27 d)**Earl F. b. 21 Sept 1886 d. 15 June 1933 (JLT); Iva B. b. 1881 d. 1937**
PITTELKO: Steven C. b. 1950 d. 1977.**
PLUMMER: Nathan R. d. 1 Sept 1870**Robert T. d. 1 Nov 1873 (age 12 y 8 m 8 d);**Ralph b. 24 Jan 1829 d. 6 Feb 1903; May b. 7 May 1839 d. 6 April 1924;**Elwood b. 8 Nov 1913 d. 16 Jan 1918; Edwin R. b. 3 Dec 1860 d. 6 Feb 1925; Matilda b. 23 May 1864 d. 16 Aug 1935**
POLLARD: Helen E. b. 1839 d. 1908; Charles D. b. 1831 d. 1883; Edward C. b. 1868 d. 1915;**Grace M. b. 1875 d. 1959; Mable C. b. 1880 d. 1969**
PORTER: A.E. b. 1851 d. 1894; Frank W. b. 14 April 1863 d. 28 Jan 1864; Andrew b. 8 Jan 1829 d. 13 Mar 1890; Elizabeth b. 3 Aug 1831 d. 4 Oct 1900;**Willard K. b. 1857 d. 1928; Eulalie A. b. 1859 d. 1936;**Vica House (check data under House listing)**
POWELL: Elizabeth Powell Bosworth (check data under Bosworth listing)
PRENTICE: Clara S. d. 17 Feb 1896 (age 36 y 1 m 27 d) nee Hoffner Mrs. W.L. (check data under Hoffner listing)**
PRENTIS: Clara C. b. 1878 d. 1968; Wilbur b. 1863 d. 1937; Ellen May b. 1861 d. 1864; Jane O. b. 1822 d. 1909; James W. b. 1814 d. 1875; Wade J. b. 1848 d. 1875;**Allie B. b. 1865 d. 1960; Hale T. b. 1856 d. 1919;**Charlie H. b. 1891 d. 1956; George J. b. 1889 d. 1949**
PRICE: Robert J. b. 1882 d. 1968; Alice M. b. 1884 d. 19__;** Elizabeth Ann b. 1887 d. 1976; John T. b. 1878 d. 1939; Sarah Ann b. 1852 d. 1893; Edwin b. 1846 d. 1939**

PRIEST: Sophia b. 1889 d. 1971.**
PROSSER: Frances W. b. 1878 d. 1964; W. Glenn b. 1880 d. 1954; Ruby Elizabeth d. 2 Mar 1885 (age 2 y 8 m); M.A. b. 1849 d. 1939; L.W. b. 1850 d. 1924.
PUPKIE: August b. 22 June 1865 d. 19 May 1940; Isadora b. June 1872 d. Sept 1907.
PULVER: Florence C. b. 1878 d. 1960; John M. b. 1870 d. 1938; Howard F. b. 16 Nov 1901 d. 16 May 1974.**
PURKAPILE: Bradford J. b. 1956 d. 1977.**
RASMUSSEN: Bernice b. 1920 d. 1978;**Andrew b. 1860 d. 1944; Anna J. b. 1857 d. 1947;**James b. 1890 d. 1916; Andrew b. 1887 d. 1924; John b. 1885 d. 1926; Ras b. 1884 d. 1928**
REED: Diantha M. b. 1886 d. 1955.**
REMER: Mary b. 1895 d. ____; Leo b. 1894 d. 1967;**Vivian I. b. 6 May 1913 d. 20 Feb 1978; William J. b. 26 Jan 1892 d. 4 Dec 1970**
RENNER: Florence A. b. 1892 d. ____; Earl C. b. 1885 d. 1967; **Marguerite C. b. 1913 d. 1974; Harlan M. b. 1912 d. ____.**
REMORE: George W. b. 17 Feb 1838 d. 4 Aug 1911; Sara A. b. 31 Mar 1850 d. 27 Apr 1907; Almira d. 12 Nov 1870 (age 31 y 11 m 29 d)**
RIDENOUR: Glen G. b. 1912 d. 1963;**Rose b. 1891 d. 1960; Roy F. b. 1889 d. 1962.**
RIVER: Lois E. b. 1899 d. ____; Roy J. b. 1893 d. 1975; Ida C. b. 1885 d. 1968; Clark L. b. 1884 d. 1969**Robert E. b. 9 Mar 1926 d. 11 Sept 1926; Jean Marie b. 1 June 1930 d. 1 Dec 1930; Emma B. b. 1853 d. 1934; Edward L. b. 1852 d. 1925.**
ROBB: Catherine E. b. 1906 d. ____; Roy b. 1905 d. ____.**
ROBERTS: James Alan b. 1917 d. 1918**
ROESLER: Florence E. b. 1893 d. 1960**Fred G. b. 1883 d. 1959**
ROPER: Martin L. b 1889 d. 1974; Albert B. b. 4 July 1842 d. 28 Nov 1904; Francis b. 2 May 1855 d. 14 Feb 1929**
ROPES: Rev. Benjamin b. 1802 d. 1873**
ROSE: Jane S. b. 22 Nov 1839 d. 14 Feb 1906**
ROSENTHAL: Alvin O. b. 27 Nov 1916 d. 6 Oct 1972;**Nettie b. 17 Nov 1900 d. 6 Feb 1976; Henry b. 7 May 1894 d. 5 Feb 1969;**Peter b. 1851 d. 1924; Caroline b. 1868 d. 1950; Delaine b. 1922 d. 1937**
ROUNDS: Mary K. b. 1922 d. 1939; Helen R. b. 1912 d. 1918** Sarah d. 29 Aug 1875 or '77(Mrs. Sanford Rounds, age ? y 8 m 17 d).
ROWE: William E. b. 1942 d. 1951**
ROY: Charles A. b. 1842 d. 1910;**Frances E. b. 1844 d. 1918; Jennie M. b. 1877 d. 1974; Foster L. b. 1872 d. 1952; Francis V. b. 1882 d. 1965; Ollie A. b. 1883 d. 1966; Elmer W. b. 1898 d. 1922; Mary J. b. 1876 d. 1948; Charles I. b. 1867 d. 1943; Charles E. b. 1905 d. 1906**
RUMSEY: Clement M. b. 1893 d. 1896**George b. 1848 d. 1925; Mary b. 1858 d. 1945; Iva A. b. 1897 d. 1911**Della F. Mason (check data on Mason listing)**Roy b. 1880 d. 1952 (Father)**

RUNNESTRAND: Erick G. b. 1882 d. 1968; Harriet R. b. 1884 d. 1972**Sarah b. 1853 d. 1937; Lars b. 8 June 1845 d. 7 June 1902; Walter b. 1883 d. 1916**
RUSSELL: Della Mae b. 1913 d.____; C. William b. 1898 d. 1976; **Anna C. b. 1897 d. 1938**Mary G. b. 1898 d. 1969; Elmer C. b. 1903 d. ____**
SADLER: Milton E. d. 5 April 1863**
SANDERS: Cynthia d. 18 July 1871 (age 38 y); William d. 4 Nov 1884 (age 73 y 7 m 13 d); Sarah d. 7 Oct 1894 (age 63 y 17 d) **James P. d. 3 July 1888 (age 28 y 19 d); William P. b. 1885 d. 1955; William d. 6 Mar 1890 (age 32 y)**
SAWDEY: Mable A. b. 1910 d. 1963; Roy W. b. 1912 d. ____;** Sarah Ann b. 1867 d. 1920; Frank b. 1852 d. 1912**
SCHEMPP: Mabel A. b. 1917 d. _____; Robert L. b. 1911 d. 1963 (mar. 29 Sept 1934)**
SCHROEDER: Frank R. b. 1900 d. 1978**
SCHULTZ: Edward d. 10 Sept 1926**Maud E. b. 19 April 1893 d. _____; John Henry b. 9 Feb 1892 d. 13 Dec 1970**
SCHUTZ: Gertrude A. b. 1888 d. 1977; Ralph F. b. 1883 d. 1930; **Rudolph A. b. 1850 d. 1934; Minnie A. b. 1852 d. 1933; Tilda E. b. 10 Sept 1875 d. 25 May 1879; Irene S. b. 4 Dec 1892 d. 22 May 1912; Alice F. b. 11 Sept 1880 d. 18 Dec 1924.**
SCHWARK: Ida b. 1871 d. 1948; Charles b. 1863 d. 1940.**
SEIM: Christie b. 1868 d. 1957.**
SERGEANT: Ralph E. b. 16 April 1893 d. 4 April 1958; Angeline C. b. 1897 d. _____.
SHADVILL : Harold B. b. 6 Feb 1895 d. 12 Mar 1953.**
SHACKELFORD: Nora E. b. 1888 d. 19__; William M. b. 1882 d. 1959;**No name b. 1912 d. 1951.**
SHAMBO: Mary b. 20 Aug 1843 d. 1 Mar 1907; Charles R. (Co. C. 1st Vt. Cav.) Civil War stone-no dates.
SHEFFIELD: Pilander C. d. 12 July 1886 (age 58 y 9 m 9 d)Co. A. 2nd Minnesota Vol.**
SHEPARD: Augustus d. 14 Sept 1870 (son of Wm. & J.)**Nona Shepard Hall (check data in Hall listing)**William b. 1831 d. _____; Julia b. 1841 d. 1903**George M. b. 1872 d. 1930; Alma J. b. 1874 d. 1965**James b. 28 Sept 1862 d. 6 July 1899; Emma b. 5 Feb 1864 d. 1 Oct 1904; D.L. (no dates)**
SHERMAN: Lawrence H. b. 1848 d. 1925**
SHERWIN: Livonia A. Sherwin Silsbe (check data on Silsbe listing)**
SHETLER: Rinda Johnson Shetler b. 1887 d. 1918**
SHIRBROUN: Myrtle L. b. 1908 d. _____; Estel E. b. 1903 d. ____**
SILSBE: Martin V. b. 19 May 1823 d. 19 Nov 1911; Electa A. b. 17 July 1825 d. 21 Sept 1913; Enos b. 19 Nov 1846 d. 23 June 1911**Mary b. 15 May 1838 d. 31 Jan 1897**Newton b. 13 April 1845 d. 7 Oct 1919**Sarah d. 17 April 1888 (age 32 y 4 m 13 d) **Carrie A. d. 18 March 1879 (age 8 y 7 m 15 d); Zenos M. d. 13 Mar 1879 (age 3 y 4 m 8 d); Livonia A. Sherwin Silsbe d. 18 Feb 1891 (age 48 y 10 m 11 d-Mrs. E. Silsbe); Ulysses C. d. 20 Mar 1879 (age 10 y 9 m 7 d); Charley N. d. 21 March 1879 (age 6 y 1 m 11 d).

SIMES: Elizabeth P. b. 9 Dec 1858 d. 14 Oct 1949; Edward E. b. 29 Jan 1856 d. 19 July 1942**
SMART: Sarah (Mrs. Benjamin) d. 28 July 1883 (age 68 y 3 m 13 d)**Beulah May d. 29 Mar 1885 (age 7 m 9 d)**Charles A. b. 1858 d. 1933**
SMITH: Adelbert C. b. 1863 d. 1912; Emma b. 1869 d. 1946; Charles P. b. 1890 d. 1957**Emery E. d. 11 July 1874 (age 28y) **Charles E. d. 25 July 1861 (age 2 y 17 d); Lucy J. d. 16 July 1861 (age 5 y 1 m 26 d); Maria A. d. 29 June 1864; James P. d. 25 Aug 1863 (age 2 y 11 m 2 d); Milton H. d. 23 June 1864 (age 14 y 11 m 19 d); Charles b. 23 Jan 1827 d. 29 Jan 1893; Fannie b. 26 Feb 1825 d. 18 May 1893** Deloris b. 1944 d. 1949**Iva Cannon Smith b. 1896 d. 1922.**
SNYDER: Earl b. 1894 d. 1955; Pearl b. 1895 d. 1969**Rosa Ellen b. 1869 d. 1933; Claude E. b. 1868 d. 1947**
SOLTAU: Mae b. 1891 d. 1970; Herman b. 1891 d. 1935**
SORENSEN: Anna E. b. 1872 d. 1949; Hans C. b. 1864 d. 1939** Floyd L. b. 12 July 1905 d. 1 Dec 1964.**
SORENSON: Laura O. b. 28 Feb 1896 d. 20 May 1949; Leonard A. b. 9 Feb 1894 d. 3 April 1965; Robert Leslie b. 27 Nov 1920 d. 3 July 1966; Helen Avon b. 12 June 1928 d. 2 April 1934; Marion C. b. 1910 d. ____; Enoch B. b. 1909 d. ____.
SPEER: Edna M. b. 1906 d. ____; Franklyn B. b. 1905 d. 1960** Eliza H. b. 1873 d. 1961; John D. b. 1867 d. 1950**Hilda C. b. 1879 d. 1934; Edward B. b. 1856 d. 1923**Raymond W. b. 13 Feb 1931 d. 4 May 1952 (Minn. PVT 31 Engr. Combat Bn-Am. Legion marker)**Harriet A. (check data under Watkins listing)**Frankie I. (see data under Brown listing)** Schuyler b. 13 Sept 1828 d. 20 Jan 1899; Elizabeth b. 1836 d. 1920; Fred C. b. 22 Feb 1863 d. 11 Apr 1888; Oscar A. b. 24 April 1879 d. 16 Feb 1890**Terry Lee d. 1957.
SPENCER: Virginia Betty Jo b. 1923 d. 1929; Doretta Spencer Klassy b. 1882 d. 1954**Helen E. b. 1858 d. 1940; William H. b. 1857 d. 1938**
SPENSER: Elizabeth b. 1825 d. 1906; William B. b. 1823 d. 1915.
SPRAGUE: Elaine E. b. 1947 d. ____; Kenneth P. b. 1908 d. ____; Ruth M. b. 1907 d. ____.**
SPROTT: James b. 23 Jan 1842 d. 29 July 1925**
SPRUNG: Mary A. b. 1861 d. 1946; Ferdinand W. b. 1861 d. 1947**
STANBRO: Martha A. b. 1882 d. 1964**
STARN: Ann Eliza Starn Bosworth (check data in Bosworth listing)**
STARTZ: Joseph-no dates, Civil War Vet. Co. E, 12th Iowa Inf.**
STENGARD: Annie b. 1885 d. 1962; Nels b. 1890 d. 1948**
STEPHENS: Florence b. 1885 d. ____; Bion W. b. 1882 d. 1961**
STERENBERG: Herman J. b. __ d. __; Irma L. b. __ d. __; Mar. 8 Nov 1938**
STERNBERG: Harry H. b. 1898 d. 1976; Clara B. b. 1905 d. 1963; mar. 31 May 1928.**
STERENBORG: Mary b. 1872 d. 1935; Harm b. 1867 d. 1919**
STEVENS: Grace L. d. 18 Aug 1879; Z.E. d. 4 June 1881.**
STEWART: Euphemia Fame b. 30 Oct 1837 d. 18 Mar 1921**
STILES: George M. b. 1901 d. 1970; Hazel M. b. 1905 d. ____; **Iva Stiles (check data in Buck listing)**Melvin W. b. 1866 d. 1929**Van M.(Minnesota PVT 151 Field Arty. 42 Div. d. 27 Oct 1942, Am. Legion marker)

STILLWELL: Myrtle B. b. 26 Aug 1877 d. 31 Oct 1971; U. Lincoln b. 17 Mar 1865 d. 11 Oct 1953; Jane Ann b. 3 Oct 1833 d. 14 Sept 1930; Thomas V. b. 3 Nov 1824 d. 13 Nov 1908**
STOVER: Vera E. b. 1906 d. 1977.**
STRONG: Ethel May d. 15 Oct 1883 (7 y 8 m 15 d)**
STUELKE: Orville F.H. b. 20 Aug 1889 d. 4 Nov 1973; Minnie E. b. 1868 d. 1950; Fred H. b. 1857 d. 1928**Victor H. b. 1 May 1902 d. ____.**
SUMNICHT: Jennie M. b. 1884 d. 1952**Mary E. b. 21 May 1881 d. 20 Mar 1927; Charles F. b. 28 Mar 1880 d. 17 Mar 1961**
SUTTON: Alanson d. 9 July 1872 (age 2 y 11 m 8 d)**
SWASEY: F. Alice b. 1853 d. 1940; Frances b. 1823 d. 1868; Rev. Benjamin b. 1789 d. 1875**Caroline S. b. 12 Oct 1824 d. 1 Feb 1899**George H. b. 1826 d. 1914; Elizabeth b. 1833 d. 1913**
SWEET: Ada May Buck (see data in Buck listing).**Dora Sweet Francis (see data under Francis listing)**Margaret d. 31 Mar 1895 (age 46 y 3 m 9 d); Sylvester M. d. 17 Jan 1888 (age 40 y 9 m 28 d);**W.W. b. 1844 d. 1931; Araminta b. 1849 d. 1934 (nee Bevier-see data under Bevier listing)**R.S. b. 1803 d. 1883; P.M. b. 1813 d. 1901**
SWEETSER: William H. b. 1864 d. 1925; Alice R. b. 1869 d. 1937**
SYLVESTER: Bertha L. b. 1857 d. 1931; Arthur Lee b. 1855 d. 1919; Edgar Trask b. 1878 d. 1888; Joseph Edw. b. 6 Feb 1910 d. 20 Mar 1911**(by Cauffman)
TAFT: Layton b. 1876 d. 1944; Adeline b. 1878 d. 1966**
TAPLEY: Mary Anne b. 31 Oct 1897 d. 31 Aug 1898; Minnie Augusta b. 1 Jan 1902 d. 27 Dec 1929; Ellen Augusta b. 12 Sept 1868 d. 2 Sept 1938; Edward b. 20 April 1871 d. 23 April 1948**
TAPP: John b. 6 Oct 1861 d. 31 Jan 1928; Edward b. 23 Mar 1812 d. 27 Jan 1903; Mary b. 4 Jan 1825 d. 1 Feb 1898; Mary b. 3 Mar 1856 d. 5 Aug 1951.**
TAYLOR: Margaret Taylor Whitcomb (see data under Whitcomb listing)**Reuben d. 28 Oct 1868 (age 65 y 1 m 19 d); Catherine d. 17 July 1867 (age 61 y 3 m 10 d) mar. 5 Mar 1826;**William L. b. 1872 d. 1915; Mabel E. b. 1877 d. 1904.**
TEACH: Brenda Lee b. 1960 d. 1961;**Mabel E. b. 1911 d. 1938; Elmer E. b. 1900 d. 1938**
TESKE: Henry Robert d. 12 April 1973**
THADEN: George H. b. 1864 d. 1933; Jessie E. (nee Martz) b. 1882 d. 1953**Zona Gale b. 1903 d. 1973; Clifford M. b. 1904 d. 1967**
THELEN: Matt b. 1894 d. ____.**
THIEDEMANN: Matilda A. b. 1882 d. ____; John H. b. 1875 d. 1953**
THOMPSON: Eleanor Leone b. July 1931 d. May 1932; Ronald R. b. 1937 d. 1958**Louise C. b. 1866 d. 1960**Harriet E. b. 17 July 1837 d. 10 July 1898; Isaac H. b. 3 Jan 1831 d. 13 Nov 1904** Alexander R. b. 18 Jan 1849 d. 7 Mar 1912**Martha b. 7 Oct 1843 d. 1 July 1911; Samuel b. 18 Jan 1841 d. 4 Apr 1890; Lena E. b. 1873 d. 1874**Maude b. 1883 d. 1928 (Mother)**Willie M. b. 15 Feb 1879 d. 13 Mar 1879; George L. b. 12 Jan 1880 d. 8 Aug 1881; **Ann L. b. 21 Jan 1810 d. 19 Nov 1881.

TIBBITS: Genevieve L. b. 1910 d. 1936.**
TIMMERMAN: Todd Robert d. 1 June 1968.**
TIMMONS: Alfred E. b. 1876 d. 1948.**
TRASK: James F. b. 1840 d. 1906; Mary E. b. 1833 d. 1910.**
UPCRAFT: Lois Helen d. 12 Jan 1902 (infant dau. of Arthur and Annie Upcraft); Ellen b. 25 Jan 1834 d. 11 Apr 1900 (wife of Chas. Upcraft).**
URDOM: Charles b. 30 June 1899 d. 9 Jan 1911; Margaret b. 1851 d. 1908; George d. 27 July 1896 (age 21 y 1 m 1 d).**
VAN BUREN: Evelyn Matilda (dau. of Mr. & Mrs. G. E. Van Buren).**
VAN BURKIRK: Tillie d. 12 Oct 1881 (age 9 yrs.).**
VANTRIES: Guy D. b. 2 Mar 1898 d. 7 June 1957 (Minn. Pvt. U.S. Army WWI).**
VARGASON: Moses b. 15 Dec 1804 d. 28 Apr 1879**Jamima b. 11 Oct 1807 d. 29 May 1902**
VINCENT: Nellie b. 1875 d. 1946; Edward b. 1874 d. 1966**
VOIGT: Gertrude b. 1889 d. 1963; Otto b. 1888 d. 1970**
VOLKART: Lillie b. 1893 d. 19__; George E. b. 1890 d. 1965; Virgil G. b. 27 July 1916 d. 9 Jan 1917; LuVerne W. b. 21 June 1918 d. 12 Oct 1918.(These names were on a 2 sided stone with Hansen). Check data on Hansen listing for Walter, Willie, Jens P. and Mariane.
VOLKART: Henry b. 23 Feb 1833 d. 22 May 1904; Catherine b. 1845 d. 1916 (Mother, wife of H. Volkart); Alexander b. 1883 d. 1942; Erhart b. 1866 d. 1954**Lila H. b. 2 June 1920 d. 21 May 1921**Freda L. b. 1888 d. 1960; Henry J. b. 1874 d. 1955 **Lonnie R. b. 1964 d. 1972**Verl W. b. 1943 d. 1965; Duane Steven b. 24 Nov 1976 d. 25 Nov 1976**
VOSS: E. Sophie b. 5 Apr 1852 d. 1 June 1935; Friedrich N. b. 22 July 1844 d. 1 Nov 1916**Elmer E. b. 14 Nov 1914 d. 10 May 1916 (No surname on stone which was located near Voss lot)
VOUGHT: Dona Parker b. 1870 d. 1957; Joshua L. b. 1869 d. 1949 (Check data in Parker listing)**
WAGNER: Jennie B. b. 1874 d. 1926.**
WALLEN: Lena Cunningham b. 6 Oct 1871 d. 7 Nov 1927.**
WALTER: Glendon G. b. 16 Mar 1909 d. 17 July 1910.**
WARD: Henrietta d. 27 Mar 1889 (age 34 Yrs.)**
WARREN: Eugene H. b. 21 June 1899 d. 2 Sept 1948 (Minn. BGLR 151 Field Arty 42 Div. WWI)**
WATKINS: Charles E. b. 1879 d. 1961; Harriet A. (nee Speer) b. 1874 d. 1950-52?**
WEATHERLY: George A. d. 17 July 1885 (age 66 yr.)**
WEISE: Caroline b. 1857 d. 1938; William (age 65 y 11 m) Alfred M. b. 1882 d. 1949.**(Lania Nicolay appears to be on same lot) Check data under Nicolay listing.; Minnie b. 1854 d. 1928**
WELLS: Donna Louise b. 6 Aug 1934 d. 1 Apr 1948**Clarice B. b. 1902 d. 1977**Clarence b. 1871 d. 1951; Belle b. 1873 d. 1934; Freddie b. 1876 d. 1876; Rhoda A. b. 1848 d. 1928; George b. 1848 d. 1932; Archie A. b. 1888 d. 1935**Della G. b. 1896 d. ___; Aaron M. b. 1897 d. 1976**Ferdinand b. 1871 d. 1953; Edith b. 1880 d. 1967**Glenn Vernie b. 11 Aug 1886 d. 29 Dec 1949**Wayne W. b. 1920 d. 1964; Etta A. b. 1891 d. 1967; Winfield G. b. 1874 d. 1939**

WENDELBOE: Nicoline-Check data under Ingmundsen listing.**
WESTFALL: William E. b. 1882 d. 1962; Bertha M. b. 1887 d. 1938 **Michael Eugene d. 19 Aug 1971; Diane M. b. 1954 d. 1969** Lelan F. b. 1942 d. 1975; Jean J. b. 1941 d. _____. mar. 30 April 1960.**
WHITCOMB: Edward Alonzo b. 5 Oct 1841 d. _____; Margaret Taylor b. 5 Dec 1840 d. 8 Dec 1918**Edward d. 12 May 1883 (age 80 y 1 m 9 d); Almira (Child) d. 3 Mar 1885 (age 79 y 11 m 8 d., Mrs. E. Whitcomb)**
WHITE: Fred S. b. 12 July 1866 d. 9 April 1909**Lunette b. 1852 d. 1933; Isaac b. 1849 d. 1920**Marshall H. b. 1897 d. 1908; Stephen W. b. 1852 d. 1912**
WHITESIDE: Glennie Whiteside Palmerton-Check data under Palmerton listing. Jane Whiteside Boyd-Check data under Boyd listing. **Juletta E. b. 1915 d. _____; William G. b. 1908 d. _____;** Marcus J. b. 18 May 1843 d. 30 May 1919; Mary b. 2 Dec 1846 d. 2 June 1906**Ray Leslie b. 20 Aug 1888 d. 14 April 1918; Lydia M. b. 10 Feb 1847 d. 22 June 1921; George b. 22 Jan 1842 d. 7 Sept 1934; Oliver L. b. 1901 d. 1959; William Elmer b. 1872 d. 1938**
WIEBRAND: William b. 1910 d. 1961; Wiebrand children same stone Collette Carole d. 13 Sept 1959; Jeffrey Lynn d. 20 Nov 1960; Matthew Charles b. 20 Nov 1960 d. 5 Jan 1961**
WILCOX: Anna S. b. 15 Mar 1871 d. 11 June 1963; Robert E. b. 23 Dec 1871 d. 11 Nov 1947**Martha b. 1856 d. 1900; Sarah b. 1813 d. 1894; Isaac C. b. 1814 d. 1899**Robert E. b. 3 Aug 1841 d. 20 May 1907; Mary S. b. 13 Jan 1834 d. 24 Mar 1923; Frank b. 21 Oct 1906 d. 30 Oct 1906 (son of R. E. Jr. & A.S. Wilcox)**
WILKINSON: Maude B. b. 1883 d. 1956**
WILLIAMS: Margaret B. b. 1869 d. 1935; Merrill E. b. 1865 d. 1924; Arthur L. b. 1899 d. 1912; Alice M. b. 1902 d. 1903; Martha E. b. 1878 d. 1879; Martin H. b. 1876 d. 1879; John T. b. 1836 d. 1872; Margaret A. b. 1845 d. 1918**
WILLMARTH: Allen R. b. 24 July 1897 d. 5 Mar 1959; Walter S. b. 12 Feb 1857 d. 6 Sept 1908; Susie b. 30 Sept 1865 d. 27 Mar 1928; Walter George d. 8 June 1921; Cornelia M. b. 1889 d. 1968; Roy G. b. 1887 d. 1957**
WILLSON: Infant child d. 29 Aug 1876 age 2 m 6 d. (child of G.M. & N.P. Willson)
WILSON: Harlan b. 1913 d. 1915**
WILSEY: Tunis b. 3 May 1805 d. 16 Dec 1871**
WITTER: Esther (Mrs. Joseph) d. 23 May 1873, 32 yrs.**
WOLTHOFF: Fred B. b. 1889 d. 1964; Clara D. b. 1891 d. 19__; **Iona b. 1904 d. 1911; Casper b. 1905 d. 1977; Faye b. 1929 d. _____.
WOODBURY: Philander F. b. 2 Oct 1831 d. 13 Dec 1875 or 1871.**
WOODS: C.V. no dates Civil War Vet., Co. D. 8th Minn. Inf.**
WRIGHT: Susie b. 1891 d. 1953; Laura b. 1853 d. 1946; David b. 1847 d. 1918; Sylvanus b. 19 May 1822 d. 3 May 1899**
WURTH: Mena b. 1857 d. 1955**

WYCKOFF: Anna F. b. 1858 d. 1864; Carrie H. d. 1866; Clara d. 1868; Henrietta b. 1830 d. 1914; John M. b. 1827 d. 1922**
YOUNG: Eva b. 1865 d. 1946; Frank b. 1858 d. 1957; Catherine d. 1892; Thomas b. 1824 d. 1873; Sarah A. b. 1831 d. 1916** Calvin R. b. 1843 d. 1927 (Co. C. 29 Reg. Maine Inf.); Artiemissia b. 19 Mar 1850 d. 23 Sept 1930**Helen J. b. 1905 d.____; Delvin J. b. 1895 d. 1960**Ranson G. b. 20 Oct 1818 d. 14 Sept 1895; Aran T. b. 25 May 1818 d. 6 Apr 1900; George W. b. 23 Mar 1847 d. 3 Dec 1891**

MISCELLANEOUS LISTINGS DATA INDEFINITE.

Clarissa (no surname) b. 1834 d. 1922.
Rhoderick (baby) no surname or dates. Marker was between Hall and Shepard stones.
Leland W. b. 23 April 1937 d. 25 April 1937 (son of George and Bea).
Mother b. 1850 d. 1917. Marker is between Snyder and Johnson stones.
Jessie 1900 (no surname).

Leroy Township
T 101-N, R 14-W, Section 28

BAEHR: Father b. 1854, d. 1926; Mary A. b. 1864, d. 1907.
BAGAN: Agnes, No Date**Alice Cora b. 12 Apr 1865, d. 20 Jan 1895**Eva b. 23 Oct 1890 d. 6 Apr 1972**Frank b. 2 Feb 1857, d. 28 May 1933**Helena C. b. 1889, d. 1911; Raymond b. 1892 d. 1913**John b. 1805, d. 1905; Bridget b. 1812, d. 1905** John b. 1842, d. 24 Mar 1914**Merrill Joseph b. 26 Feb 1911, d. 21 June 1952**Thomas F. b. 1846, d. 1914; Margaret b. 1854, d. 1938**Thomas F. Jr. d. 1920**Thomas b. 1850, d. 1912; Norah b. 1850, d. 1911**William E. b. 1909, d. 1959**William F. b. 1878, d. 1970; Sarah C. b. 1886, d. 1946.
BISSEN: Edward J. b. 1914, d. ____; Edith E. b. 1921, d. ____; James W. d. 1945, age 4 mo.
BYRD: Michael V. d. 28 April 1966.
CAREY: Margaret b. 1873, d. 1951; John D. b. 1872, d. 1944.
CARTNEY: John P. b. March 1872, d. May 1952; Alice b. March 1879, d. July 1969**Maxine b. 1915, d. ____; John b. 1911, d. 1976**Steven M. b. 1957, d. 1977**Thomas M. b. 1910, d. 1977.
CAWLEY: Mary Ann d. 18 Nov 1952**Michael d. 14 Oct 1912; Elizabeth d. 10 Sept 1919.
CHRISTIANSON: Jenni Vee d. 1964, dau. of M.D. Christianson.
CONLON: Catherine b. 1882, d. 1922**James P. b. 1886, d. 1958; Raymond T. b. 1909, d. 1938.
CORBETT: John J. b. 1855, d. 1924; Sarah E. b. 1861, d. 1930.
COYLE: Michael F. b. 1875, d. 1958; Alice T. b. 1875, d. 1962.
DIEDERICH: Neal b. 1900, d. 1941; Matt b. 1858, d. 1941; Bertha b. 1858, d. 1947.
ELLIOTT: James F. b. 1954, d. 1972**Michael D. b. 1952, d. 1964.
FRANCIS: Michael b. 6 Jan 1823, d. 16 Aug 1900; Jane c. 28 May 1900, age 75 years.
GERBER: Norbert H. b. 1929, d. ____; Maxine M. b. 1929, d. 1970.
HAEHN: Jeffery b. 1 June 1926, d. 5 Mar 1965**Joseph R. b. 1889, d. 1971; Nellie C. b. 1888, d. 1965.
HAKES: Ryan d. Apr 1976, son of Vance and Liz Hakes.
HILLER: Rebecca M. b. 9 Jan 1972, d. 16 Jan 1972.
JASPER: Minnie b. 1888, d. 1970; William b. 1889, d. 1933.
JORDAN: Raymond b. 11 Mar 1906, d. 15 Sept 1965; Alta b. 1907, d. ____.
KEELER: F. Maurice b. 1891, d. 1915; Kathryn b. 1860, d. 1920.
KIELER: Sibyl F. b. 1883, d. 1908; Ellen b. 1861, d. 1906.
KOSTER: Donald b. 22 Sept 1957, d. 21 Oct 1960**Keith Dale b. 21 Nov 1955, d. 11 Nov 1956.
KRUEGER: Lance M. b. 1951, d. 1969; Loren L. b. 1915, d. ____; Cleone F. b. 1912, d. 1972.
LANSER: Angeline M. b. 1927, d. 1935; Hilda K. b. 1904, d. 1945; Emil F. b. 1903, d. 1964.
LEONARD: Larry J. b. 1940, d. 1967**Ronald W. b. 1942, d. 1962.
LIDDY: Alice E. b. 1911, d. 1976**Ella A. b. 1873, d. 1962** Patrick d. 19 July 1886, age 85 years.

LeRoy City Cemetery

(N) read south to north (S) read north to south (WG) read south to north

Row		Surname	First Name	Initial	Birth(m/d/y)	Death(m/d/y)	other ID
02s	7	Akeright	Mary	K.	6-13-1876	9-24-1953	
02s	7	Akeright	William	L.	2-17-1856	5-18-1924	
16N	1	Allen	Elizabeth		1891	1905	
16N	1	Allen	Fannie		7-1-1849	9-24-1932	
16N	1	Allen	William		9-14-1831	1-27-1920	
13N	12	Alsdurff	Dr.Green		1824	1903	
13N	12	Alsdurff	Louisa		3-24-1830	6-5-1890	wife of Dr. Alsduree
14S	2	Anderson	Christine		1869	1948	
25S	7	Anderson	Dorothy	L.	1909		
15S		Anderson	Irene	M.	1900		
14S	2	Anderson	Janice	Elaine	8-30-1932	3-9-1934	
14S	2	Anderson	Jens	P.	1867	1936	
15S		Anderson	Kai	O.	1898	1989	
08S	12	Anderson	Mary		1855	1914	
25S	7	Anderson	William	M.	1902	1971	
09S	3	Armstrong	Alvira	L.	10-18-1855	9-18-1939	
06N	11	Armstrong	Edna	M.	1874	1964	
09S	3	Armstrong	Eugene	M.	1890	1925	
09S	3	Armstrong	John	L.	1-28-1850	11-18-1927	
09S	3	Armstrong	Lunettie	L.	12-24-1886	4-6-1895	
09S	3	Armstrong	Mae	A.	5-19-1885	11-16-1959	
09S	3	Armstrong	Millard	E.	4-21-1884	1-5-1958	
21S	6	Armstrong	Nellie	A.	1886	1963	
21S	6	Armstrong	Orval	J.	1882	1963	
06N	11	Armstrong	Willard	E.	1878	1958	
06N	11	Armstrong					son of
06N	6	Arndt	William	Thomson	11-1-1879	4-22-1913	
20S		Arthur	Baby		4-16-1908	4-19-1908	
26N		Asken	Lewis	A.	3-23-1864	4-3-1925	
26N		Asken	Thomas		9-3-1840	6-14-1920	
04WG	5	Aspel	James	V.	6-30-1925	12-2-1996	
21N	15	Atwood	Harris	F.	1856	1937	
21N	15	Atwood	LaVerne	L.	10-9-1891	10-21-1906	
02s	6	Aulwes	Herman		1877	1967	Father
02s	6	Aulwes	Mabel	K.	1916		

02s	6	Aulwes	Marvin		1919	1992	Father
02s	8	Aulwes	Sidney	L.	1924	1983	
02s	8	Aulwes	Vernon		1915	1983	
05N	7	Avery	Ernest		9-4-1867	6-16-1899	
05N	5	Avery	Flora			7-19-1877	
05N	7	Avery	John		3-17-1829	5-10-1873	
05N	7	Avery	Maude			8-26-1879	
05N	5	Avery	Myra		5-5-1834	2-27-1911	
01WG	16	Babb	Jeffrey	David	1960	1979	
01WG	16	Babb	Ronald	Warren	1935	1977	
02WG	8	Babb	Violet	M.	1912	1991	
02WG	8	Babb	Warren	C.	1910		
10S	2	Bach	George	Christie	1856	1900	
10S	2	Bach	John		1864	1920	
10S	2	Bach	Rose		1879	1956	
28S	5	Backhaus	Rose		1892	1964	
28S	5	Backhaus	William		1890	1959	
01WG	5	Backus	Richard	W.	7-28-1911	9-6-1975	
01WG	5	Backus	Vera	L.	5-26-1915	11-21-1990	
04N	4	Bacon	Oliver	J.		12-13-18560	39 yr.11 mo.
04S	8	Bacon	Ray		1919	1919	
12S	8	Baker	Archie	L.	1879	1946	
18N	10	Baker	Dina		1872	1933	
18N	10	Baker	Percy	R.	1876	1964	
19N	11	Bakker	Ron			no date	
19N	11	akker/Hendrickson stone					
03S	2	Baldner	Fannie		1871	1957	Mother
03S	2	Baldner	Lulu		1891	1903	daughter
03S	2	Baldner	Richard	W.	5-31-1932	6-1-1932	
03S	2	Baldner	Richard		1968	1934	Father
29S	7	Baldwin	Frederick		7-12-1912	8-16-1963	
05S	4	Barbor	Mrs. Hannah R.		11-8-1917	3-31-1903	
50		Bauch	Henry		1867	1944	
22-23 S		Becker	Baby			8-27-1912	
22-23 S	1	Becker	Baby			5-14-1914	
22-23 S	1	Becker	Eugenia	C.	12-1-1882	2-15-1960	
22-23 S	1	Becker	Joseph	Egbert	1-10-	1-12-1922	
22-23 S	1	Becker	Joseph	H.	1854	1916	
22-23 S	1	Becker	Josephine		1856	1942	

22-23 S	1	Becker	Raymond		12-13-1881	11-5-1928	
05N	22	Beers	Hannah	M.		8-13-1873	
05N	22	Beers	Lena	H.		9-23-1873	
10N	11	Bell	Charles		2-5-1827	9-14-1910	
10N	11	Bell	Hannah	Jane	1845	1925	
10N	11	Bell	Mary			11-9-1875	wife of Charles
15S		Bell	Pearl	A.	1892	1960	
15S		Bell	Robert	E	1892	1948	
10N	11	Bell	William	J.		8-21-1872	son
28S	4	Benson	Eldora		1910	1976	
50		Benson	Floyd	E.	1907	1979	
30N	14	Bent	David	H.	1867	1949	
30N	14	Bent	Edith	A.	1877	1945	
09S	7	Bent	Jon	William	1-10-1946	1-2-1947	
28N	14	Bergeson	Edward		1896	1985	
28N	14	Bergeson	Marvel		1907		
27N	12	Bergeson stone					
50		Berglund	David			8-29-1903	
03WG	9	Berglund	George	C.	1909		
03WG	9	Berglund	Viola	M.	1914		
03N	2	Bevier	Franklin			2-2-1890	84y1mo8da
03N	2	Bevier	Franklin			1-24-1895	11yr
03N	2	Bevier	Fredrick			1-31-1886	
03N	2	Bevier	Hattie			7-4-1893	
03N	2	Bevier	Theodore			9-1864	
06S	1	Bhend	Adolph		1878	1940	
21S	5	Bhend	Albert	A.	2-3-1888	3-18-1973	
20S	4	Bhend	Charles		1885	1975	
06S	1	Bhend	Fannie		1881	1945	
03WG	2	Bhend	Frederic	J.	1912		
20S	7	Bhend	Frederich		1868	1962	
03WG	2	Bhend	Gertrude		1916	1996	
06S	1	Bhend	Irene	E.	5-28-1915	4-19-1919	
21S	5	Bhend	Katherine		2-22-1890	12-20-1960	
06S	1	Bhend	Marguerite		1911	1988	
20S	5	Bhend	Walter		5-23-1916	9-7-1933	
50		Billings	Mary	J.		12-8-1864	12yr.8mo.20da.
50		Billings	Millie	M.		12-25-1864	4 yr.4 mo.19da.
19N	5	Bingham	Elizabeth	C.	1894	1967	

18N	4	Bingham	Father		1868	1937	
14N	9	BIngham	Hugh		1845	1901	
19N	5	Bingham	Margaret	G.	1892	1958	
18N	4	Bingham	Mother		1858	1934	
50		Birkhead	Rosa		1875	1953	
08N	3	Bishop	Elmira	R.	1-21-1833	2-17-1918	
08N	3	Bishop	Fremont	W.	1856	1938	
08N	3	Bishop	Lucy			1-6-1869	
08N	3	Bishop	Thomas		5-13-1826	5-21-1905	
06N	16	Bither	H.	H.	1836	1920	
06N	16	Bither	Harriet	R.		4-10-1895	
06N	16	Bither	J.	L.	1818	1896	
08S	2	Bither	J.	L.	1878	1896	
06N	16	Bither	Sophronia	H.		7-12-1870	Mrs. H.H.
19N	7	Bittner	Alfred	C.	1850	1927	
09N	4	Bixby	Joel			1865	age 26
21N	12	Bjortomt	Alma	M.	1890	1946	
21N	12	Bjortomt	Edith				
21N	12	Bjortomt	Helmer		1891	1963	
12N	6	Blackmer	Catherine		1836	1902	
11N	5	Blackmer	David			5-20-1882	13yr.
11N	5	Blackmer	Edwin	P.	5-30-1899	12-5-1899	
11N	5	Blackmer	Elma				
11N	7	Blackmer	John	R.	1867	1931	
12N	6	Blackmer	John	R.	1831	1923	
11N	7	Blackmer	Nannie	W.	1869	1954	
11N	7	Blackmer	Tillie	C.		10-12-1881	
06S	12	Blanchared	Lloyd		8-17-1896	2-6-1969	
06S	12	Blanchared	Vera		7-28-1903		
04WG	6	Bloss	Jeanne	E.	5-5-1921		
25N	11	Blough	Orval	J.	1890	1918	
19S	6	Bodley	Donald	H.	10-1-1837	4-22-1853	son of Helen & Wm. H.
19S	6	Bodley	Helen	McGillvary			
18N	8	Bonner	Emma	Mae	1880	1963	Mother
18N	8	Bonner	George		1862	1931	Father
18N	5	Bonner	Mary			no date	
32N	18	Boone	Ray	V.	2-14-1912	9-26-1969	
32N	15	Bornstein	Emil	E.	1879	1962	
07N	1	Bosworth	Ann	Eliza Starn	7-31-1835	10-21-1915	

07N	1	Bosworth	Charlotte	S.	1878	1940	
07N	1	Bosworth	Daniel		4-30-1911	6-4-1911	
07N	1	Bosworth	Daniel		4-14-1873	6-24-1878	
07N	1	Bosworth	Daniel		4-19-1828	2-17-1900	
07N	1	Bosworth	Edward		1871	1940	
07N	1	Bosworth	Elizabeth	Powell	1880	1967	
11S	10	Bothun	Bonita		1906	1981	
11S	10	Bothun	George	T.	1906	1984	
18N	5	Boulett	Ernest	E.	1891	1977	
18N	5	Boulett	Myrtle	B.	1891	1949	
19N		Boulett/Halling stone					
29N	9	Bovee	Charles		1874	1949	
29N	9	Bovee	Una		1875	1928	
08N	6	Bower	John			11-18-1868	
04S	9	Boyd	Alfred		1865	1942	Father
03N		Boyd	Andrew			11-8-1863	age 7 yr. 9 mo. 14 da.
04N	9	Boyd	Ann			11-29-1868	
04N	9	Boyd	Anna	R.	1867	1869	
04S	2	Boyd	Anna		1875	1949	
03N		Boyd	Anne			11-8-1863	age 3 yr. 4 da.
01WG	2	Boyd	Cecile	Boyd	1903	1983	
01N	3	Boyd	Chester	C.	1899	1972	
04N	9	Boyd	Eliza		1834	1911	
12N	2	Boyd	Fannie		1865	1941	
03S	4	Boyd	George		1-23-1871	7-31-1939	
03N		Boyd	George			11-4-1863	
01WG	14	Boyd	Gertrude		1902	1983	
03N		Boyd	Gertrude	A.	1902		
04S	2	Boyd	Grace		1903	1925	
01WG	14	Boyd	Harvey	A.	1900	1985	
03N		Boyd	Harvey	A.	1900		
12N	2	Boyd	Henry	J.	1862	1927	
03N		Boyd	James			10-29-1863	age 5 yr. 9 mo. 20 da.
08S	8	Boyd	Jane	Whiteside	1878	1950	
04S	2	Boyd	Joseph		1873	1934	
01WG	2	Boyd	Lucille		1903	1987	
03S	4	Boyd	Margaret		1884	1975	
03N		Boyd	Mariette			2-13-1873	age 7 yr.8mo.21 da.
04S	2	Boyd	Mary	E.	1855	1904	

01N	3	Boyd	Ruth	E.	1902	1990	
04N	9	Boyd	Susan	C.	1863	1954	
04N	9	Boyd	William		1824	1908	
03N		Boyd	William			10-27-1863	age 9 yr. 6 mo.25 da.
04S	2	Boyd	May		1859	1919	
11N	3	Bradley	Harry		6-27-1844	9-6-1916	
11N	3	Bradley	Mary	A.	3-23-1840	8-1-1909	
11N	9	Bray	Eliza	R.		5-15-1894	wife of Greenleaf Bray
11N	9	Bray	Greenleaf		10-19-1812	5-20-1894	age 79
03S	11	Britton				no date	no dates
08N	8	Broken stone	Sally			1868	
19N	1	Brown	Allan	D.	1874	1957	
19N	1	Brown	Barbara	Ann	1940	1962	
14N	6	Brown	Charles		1849	1928	
19N	1	Brown	Eulah		1886	1953	
14N	6	Brown	Florence		1856	1944	
19N	1	Brown	Garnett		1916		
05N	3	Brown	George	L.		no dates	
18N	1	Brown	George	L.	5-26-1839	8-16-1895	
05N	3	Brown	Iva	M.		no dates	
18N	1	Brown	Jennie	E.	6-5-1848	11-11-1930	
19N	1	Brown	Lawrence		1940	1979	
19N	1	Brown	Lena	E.	1877	1955	
05N	3	Brown	Mae	E.			
18N	1	Brown	Nellie	E.	11-5-1877	2-24-1918	
19N	1	Brown	Ray	L.	1892	1960	
05N	3	Brown	Sarah				
20N	1	Brown	Vicca		1870	1900	
20N	1	Brown	Willis	H.	1868	1949	
18N	1	Brown	Winfred		1918	1930	
19N	6	Brown/McKee stone					
24N	3	Brownell	Clifford		1908	1970	
24N	3	Brownell	Margaret		913	1989	
01WG	3	Brownlow	Bernard	J.	1905	1985	
03S		Brownlow	Charles		1872	1928	
03S		Brownlow	Claude	C.	1867	1938	
06N	1	Brownlow	Eliza			7-3-1835	
22N	7	Brownlow	Elizabeth		1873	1952	
21N	3	Brownlow	Evalyn		1917		

03S		Brownlow	Fannie		1871	1957	
22N	7	Brownlow	Frank		1874	1929	
03WG	1	Brownlow	George	W.	1918	1987	
03S	8	Brownlow	Gerald	Franklin		1-11-1935	son of Joseph & Frankie
03S	8	Brownlow	Gertrude		4-19-1883	2-18-1948	Mother
01WG	3	Brownlow	Harold		1906	1924	
06N	1	Brownlow	Joseph		9-21-1834	11-3-1903	
20N	6	Brownlow	Lottie		1894	1954	
03S		Brownlow	Lula		1891	1903	
01WG	3	Brownlow	Madeline		1913		
03S		Brownlow	Richard		1868	1934	
21N	3	Brownlow	Russell		1909	1970	
03WG	1	Brownlow	Shirley	E.	1926		
01WG	3	Brownlow	Viola	E.	1900	1982	
22N	7	Brownlow	Walter	Scott	10-10-1890	4-26-1919	
03S	8	Brownlow	William		2-21-1864	4-22-1921	Father
03S	3	Brownlow					large marker
32N	17	Brunce	Margaret	E.	1882	1962	
32N	17	Brunce	William	E.	1881	1968	
29S	5	Buck	Iva	Stiles	1887	1954	
29S	5	Buck	John	H.	1872	1951	
29S	5	Buck	Ada May	Sweet	11-13-1877	5-18-1905	
26N	17	Bucknell	Archie	W.	1884	1965	
03WG	11	Bucknell	Bonnie	L.	1925		
01WG	11	Bucknell	Everett		1920	1987	
01WG	11	Bucknell	Hazel		1921	1976	
03WG	11	Bucknell	Homer	G.	1917	1995	
03WG	11	Bucknell	Margie	G.	1923		
26N	17	Bucknell	Nina	M.	1888	1974	
02WG	10	Buesing	Alvin	C.	4-3-1895	3-14-1984	
02WG	10	Buesing	Helen		5-23-1908	1999	
15S		Bundy	Beverly	Grace O.	1891		
15S		Bundy	Ellen	N.	1-25-1894	9-11-1921	wife of Charles
15S		Bundy	Frank	H.	1863	1951	
15S		Bundy	Harvey		1892	1976	
15S		Bundy	May	G	1868	1947	
07S	1	Burgett	Hattie	L	1866	1931	
11S	3	Burgett	Hazel	L.	1904	1968	
30N	20	Burgett	J.	Elmer	1931	1982	

30N	20	Burgett	Johanna		1896	1986	
07S	1	Burgett	John	William	1869	1948	
30N	20	Burgett	John	E.	1931	1982	
11S	3	Burgett	Leonard		1892	1963	
11S	3	Burgett	Mabel		1896	1931	
06S	7	Burkhead			1875	1952	
05S	2	Burnham	Lucy			12-06-1907	
30N	8	Bustad	Conrad		11-11-1910	3-5-1977	
30N	8	Bustad	Hazel		1937	1939	
30N	8	Bustad	Irene		4-7-1916	1-24-1999	
30N	8	Bustad	Richard	W.	3-28-1944	4-18-1992	
11S	4	Butler	Frank		6-5-1862	2-10-1906	
32N	10	Bye	Sadie	F.	1894	1984	
32N	10	Bye	Walter	L.	1891	1960	
03WG	7	Byrd	Hila	L.	1922	1986	
03WG	7	Byrd	T	Carroll	1918		
05S	7	Cady	Fredricka		12-28-1853	1-23-1921	
05S	7	Cady	Myrtle	D.	2-12-1847	2-24-1911	
14S	6	Cannon	Charles		1860	1907	
26N	3	Carey	Blaine	A.		1978	
26N	3	Carey	Minnie	P.		1972	
06S	11	Carey	Ruth		1892	1917	
13S	3	Carpenter	C.	H.	11-11-1853	4-4-1900	
02WG	1	Carter	Lewis	D.	1912	1980	
02WG	1	Carter	Madge	A.	1915	1985	
04WG	10	Casebolt	Barry	James	1942	1997	
09N		Caswell	Clark	Warren		7-28-1861	age 4y21d
09N	6	Caswell	Daniel		12-9-1821	7-10-1901	Father
09N	6	Caswell	Emma	Jane		9-30-1864	9y.8mo.
09N	6	Caswell	L.	A.			
09N		Caswell	Otis	Henry		9-17-1864	age 4y8m4da
09N	6	Caswell	Sarah	M.	5-26-1827	2-21-1901	Mother
21N	22	Cauffman	Alice		1877	1927	
21N	22	Cauffman	Halbert		1879	1951	
19N	6	Chapman	Floy	McKee	1888	1922	
02WG	13	Chelsvig	Chester	L.	1925	1981	
30N	13	Chelsvig	Chester		2-18-1891	6-13-1977	
30N	13	Chelsvig	Jessie	Cyral	1910	1952	
02WG	13	Chelsvig	Shirley	J.	1927		

20N	13	Chesebrough	Birdie		1889	1981	
20N	13	Chesebrough	Earl	M.	1870	1937	
21N	14	Chesebrough	G.	Selbin	1886	1960	
21N	14	Chesebrough	Merrill	E.	3-27-1919		
21N	14	Chesebrough/Hanks stone					
30N	6	Christiansen	Jens		1881	1943	
30N	6	Christiansen	Marie		1879	1955	
50		Christie	George		1856	1900	
07S	6	Clark	Agnes	A.	1876	1968	
18S	5	Clark	Alice	N.			
04S	1	Clark	Baby			no dates	
04S	1	Clark	Bessie		1875	1899	possibly Vroom
18S	5	Clark	Clara	A.			
18S	5	Clark	Helen	Obert	1854	1906	wife of Wm.Clark
04S	1	Clark	Theresa		1876	1928	possibly Vroom
07S	6	Clark	Wesley	R.	1872	1932	
24S	6	Cleveland	Fred		1896	1958	
06N	15	Coats	J.	A.		no dates	
02N	13	Colman	Decatur	B.	1898	1915	
02N	13	Colman	Minerva	E.	1827	1903	
22N	16	Compton	Jay	Dewey	1898	1915	
22N	16	Compton	Whitefield		1859	1915	
32N	12	Cooper	Emaline		1898	1977	
32N	12	Cooper	Frank	G.	1880	1954	
04N	8	Corbitt	David	C.	1838	1902	
29N	7	Corbitt	Grace	M.	1881	1924	
09N		Corbitt	Pamelia	H.	6-1-1874	2-5-1889	
04N	8	Corbitt	Sarah		1847	1900	
32N	14	Cornelius	Juanita	J.	1919	1993	
32N	14	Cornelius	Raymond	E.	1917	1961	
02WG	6	Cornwell	Donald	W.	1907	1998	
02WG	6	Cornwell	Julia	S.	1909	1985	
21N	19	Corrigan	J.	Allen	1904	1937	
20N	18	Corrigan	James		1867	1942	
20N	18	Corrigan	Mae		1879	1958	
02N	4	Cotton	Cyrus	H.	1-6-1824	7-3-1901	
02N	4	Cotton	Eliza		12-18-1844	1-25-1919	
02N	4	Cotton	Harry	O.	1866	1938	
02N	4	Cotton	Sallie	J.	1870	1950	

32N	4	Crane	Arthur	E.	1886	1969	
32N	4	Crane	Florence	M.	1887	1977	
29N	17	Crawford	Amanda		1894	1976	
12S	1	Crawford	Cynthia		1847	1933	
29N	17	Crawford	Elwin		1895	1955	
12S	1	Crawford	Estella		1873	1902	
12S	1	Crawford	Moses	Jr.	1870	1951	
12S	1	Crawford	Moses	Sr.	1823	1877	
14S	1	Grissy	Byron			1896	
14N	1	Cross					
20S	2	Culton	Katherine		1902	1903	
21S	2	Culton	Sarah	C.	1879	1916	
02N	7	Culver	Agnes	M.	1880	1969	
02N	7	Culver	Mary	A.	1898	1929	
04S	5	Cunningham	Lena	Wallen	10-6-1871	11-7-1927	wife of Grant Cunningham
05N	25	Curry	John			1-21-1873	
10S	3	Daily	Charles	B.	1893	1967	
10S	3	Daily	Charles	M.	1865	1939	
10S	3	Daily	Coletta		1909	1973	
10S	3	Daily	Daniel	Z.	6-16-1857	12-3-1888	
29N	13	Daily	Florence	K.	1900	1959	
24N	7	Daily	Francis		1897	1991	
22N		Daily	Hannah	J.	1869	1945	
10S	3	Daily	Harry		1889	1963	
10S	3	Daily	Jane	C.	12-22-1836	3-12-1923	
10S	3	Daily	John	F.	1-8-1860	3-10-1899	
22N		Daily	Lewis	M.	1863	1944	
10S	3	Daily	Lillian	F.	1869	1937	
10S	3	Daily	Louise		1895	1932	
29N	13	Daily	Marguerite	P.	1898	1991	
29N	13	Daily	Mattie	A.	1863	1942	
27N	4	Daily	Otis	H.	1871	1955	
10S	3	Daily	Robert	M	1908	1975	
29N	13	Daily	William	E.	1867	1941	
29N	13	Daily	William	E.	1903	1971	
27N	4	Daily	Winnifred		1875	1967	
09N		Daily	Z.B.		9-12-1830	5-24-1898	
16S	1	Darrow	Fannie		12-26-1844	12-16-1911	wife of J.U.Darrow
13S	4	Darrow	Joseph	O.	1-18-1877	12-20-1905	

16S	1	Darrow	Susie			1-21-1888	age 12 yr.11 mo.1 da.
30N	17	Davies	Donald	Harris	4-7-1907	10-26-1960	
30N	17	Davies	Johanna		4-18-1895	6-15-1977	
30N	17	Davies	Margaret		1884	1963	
30N	17	Davies	Robert	L.	1910	1961	
20S	6	Davies	Walter	R.	3-17-1934	11-22-1934	
30N	17	Davies	Walter	C.	1860	1945	
30N	17	Davies	Winston		2-23-1939		
10N	10	Davis	Edmund		10-15-1804	14-14-1892	
08S	5	Davis	Elsie	E.	3-26-1847	1-22-1922	
12S	3	Davis	Frank	W.	1876	1933	
12S	3	Davis	Lael	I.	1896	1959	
10N	10	Davis	Thelma		7-7-1816	1-6-1875	
16S	8	Dawson	James	H.	1895	1927	
16S	8	Dawson	Ora	)sheim Mahone	1902	1994	
16S	8	Dawson	Sadie		1881	1924	
21N	17	Dean	Anna	R.	1877	1970	
25S	8	Dean	Doris	F.	1911	1963	
21N	17	Dean	Eugene	A.	1868	1939	
25S	8	Dean	Jewel	J.	1909	1987	
10N	8	DeGroff	Nellie	McKnight	5-1-1869	6-27-1893	wife of E.E.DeGroff
03WG	5	Derry	Darrell	D.	1923		
03WG	5	Derry	Doris	I.	1929		
03WG	5	Derry	Kerry	D.	1949		
32N	2	Despard	Cecilia	G.	1892	1960	
32N	2	Despard	Charles	L.	1887	1960	
31N	5	Despard	Donald		1904	1977	
31N	5	Despard	Helen	L.	1911	1937	
31N	5	Despard	Jessie		1866	1951	
31N	5	Despard	Robert	J.	1859	1945	
07S	3	Dewell	Susan			6-5-1898	age 43
28N	5	Dick	Bertha		1900		
28N	5	Dick	Harold		1925	1928	
28N	5	Dick	Herman		1899	1978	
27N	6	Dick	Lena		1-23-1876	10-15-1964	
27N	6	Dick	Robert		5-19-1869	12-2-1940	
01WG	1	Diddams	Albert	Edgar	1904	1980	
27N	10	Diddams	Albert	G.	1879		
27N	10	Diddams	Anna	J.	1878	1941	

09S	1	Diddams	Charlotte		1876	1970	
25N	15	Diddams	Edgar	J.	1887	1973	
09S	1	Diddams	Father		1849	1928	
09S	1	Diddams	Frank		1886	1894	
25N	15	Diddams	Harold	Linn	5-31-	6-6-1920	
09S	1	Diddams	Lucia	Ann	1-13-1895	2-15-1895	
25N	15	Diddams	mary	L.	1884	1969	
09S	1	Diddams	Mother		1844	1933	
26N	20	Diddams/Hahn stone					
02WG	7	Dohlman	Eime	F.	1923	1995	
02WG	7	Dohlman	Irene	M	1928	1985	
27N	18	Dowd	Alma	P.	1885	1964	
19N	2	Drinkall	Bertha		1866	1937	
19N	2	Drinkall	John G.		1858	1944	
29N	20	Dunn	Bradley		4--10-1964	7-3-1965	
32N	1	Duwe	Alvin	H.	1913	1976	
32N	1	Duwe	Fred	W.	8-31-1906	2-18-1967	
01N	22	Eastvold	Carol	L.	1916	1999	
28N	15	Eastvold	Gladine	C.	4-27-1924		
27N	14	Eastvold	Janet		7-6-1950	1950	
28N	15	Eastvold	Jason	J.	12-1-1920	3-2-1991	
27S	6	Eastvold	Julius	B.	1890	1975	
27S	4	Eastvold	Leslie		1917	1976	
27S	4	Eastvold	Margaret		1920		
27S	6	Eastvold	Mary	C.	1889	1956	
01N	22	Eastvold	Oluf	H.	1883	1965	
01N	22	Eastvold	Sadie		1884	1958	
27S	4	Eastvold	Timmy		2-22-1951	9-27-1952	
11S	8	Edmonds	Berdie		1878	1965	
04N	1	Edmonds	Frances	A.	3-7-1824	2-3-1896	
04N	1	Edmonds	Henry		6-14-1816	4-18-1887	
16N	3	Edmonds	Keith		4-2-1907	9-14-1908	
11S	6	Edmonds	Marcella		7-15-1912	4-20-1911	
11S	8	Edmonds	Thomas	A.	1868	1935	
28N	17	Edwards	Viva	M.	1929	1973	
28N	17	Edwards	W.	Gerald	4-20-1910	5-6-1973	
31N	2	Eling	Martin	V.	1878	1946	
31N	2	Eling	Nora		1873	1947	
14N		Ellinghus					

12N	12	Ellingworth	Benjamin		5-22-1818	3-21-1902	
12N	12	Ellingworth	Marian			1-1884	wife of Benjamin 68y9mo
24N	9	Engelson	Mavis	Esther	1-5-1909	8-8-1978	
24N	9	Engelson	Noah	R.	5-19-1894	9-28-1957	
02s	2	Engstrom	Dana		1906	1916	
02s	2	Engstrom	Edna		1876	1974	
02s	2	Engstrom	Frank	E		6-11-1928	
02s	2	Engstrom	Gust		1832	1909	
02s	2	Engstrom	August		1874	1948	
29N	9	Erickson	Anna		1880	1970	
29N	9	Erickson	Iver			4-1-1953	
25N	6	Errington	Elizabeth	E.	6-28-1915	6-30-1915	
25N	6	Errington	Henry		8-5-1848	3-21-1947	
16N	8	Errington	Howard		1909	`1994	
02N	2	Errington	John		11-3-1871	3-6-1920	
10S	1	Errington	Lucia	Ann	1-13-1895	2-15-1895	
10S	1	Errington	Martha		6-24-1836	2-8-1900	
2N	2	Errington	Raymond	S.	7-25-1908	4-11-1968	
25N	6	Errington	Sarah		10-20-1838	1-6-1918	
26N	9	Errington	Synva		1881	1957	
16N	8	Errington	Verda	L.	1914		
10S	1	Errington	W.	M.	9-20-1835	4-11-1901	
26N	9	Errington	William	H.	1873	1960	
28N	16	Estlick	Clyde	L.	1917	1950	
28N	16	Estlick	Frank	L.	1894	1964	
27N	15	Estlick	Jabez		1878	1944	
03N	9	Estlick	John	C.		6-1-1872	11 mo.9.da.
03N	9	Estlick	Kimmje			4-16-1863	5 yr.
03N		Estlick	L.S.		1853	1934	
28N	16	Estlick	Mary	A.	1896	1976	
03N		Estlick	Mary		5-2-1862	7-5-1923	
03N	9	Estlick	Nancy	A.		6-14-1879	
27N	15	Estlick	William		1878	1942	
04N	13	Every	Esther	A.	1847	1936	
04N	13	Every	Isaac		1837	1928	
29N	19	Fager	Ernest	E.	1882	1970	
29N	19	Fager	Veronica		1889	1965	
29N	1	Fairbanks	Allen	L.	1874	1948	
29N	1	Fairbanks	Catherine		1848	1931	

29N	1	Fairbanks	David	H.	1849	1925	
29N	1	Fairbanks	Jennie		1870	1938	
29N	1	Fairbanks	Nettie		1872	1950	
28S	3	Felper	Arthur	Burton	1-26-1935	11-24-1954	son
27S	5	Felper	Lois	E.	1907	1985	
27S	5	Felper	Thomas	K.	1915	5-8-1983	
29N	22	Felton	Fred	A.	1871	1946	
29N	22	Felton	Orva	A.	1883	1959	
13N	11	Ferrell	George		11-26-1858	1-27-1890	
09N	6	Ferris	B.	E.	1852	1937	
09N	6	Ferris	Helen	Caswell	1857	1946	
02N	11	Findlay	Father		1930	1908	
26N	14	Findlay	George		1862	1949	
02N	11	Findlay	Henry	W.		1894	
26N	14	Findlay	Josephine	O.	1868	1957	
02N	11	Findlay	Mother		1843	1908	
29N	8	Finley	J.	O	1857	1934	
29N	8	Finley	Mary	E.	1882	1972	
29N	24	Fister	Casper	J.	1899	1945	
02WG	12	Fister	Martha		1935		
29N	24	Fister	Mary	Ann	1908	1986	
29N	24	Fister	Peter	K.	1866	1940	
29N	24	Fister	Sanna		1876	1953	
02WG	12	Fister	Sid		1928		
04WG	4	Flikke	Blanche	I.	1915		
04WG	4	Flikki	Arthur	`C.	1910	1997	
24N	8	Fortney	Christina		1896	1958	
32N	23	Fortney	Dale	A.	1918		
32N	23	Fortney	Gladys	I.	1917		
32N	21	Fortney	Gladys	M.	1918		
32N	21	Fortney	J.	Glen	1916		
23S	6	Fortney	Stanley	R.	1959	1975	
24N	8	Fortney	Vaughn		1892	1962	
50		Francis	Dora	Sweet	8-18-1882	9-18-1914	wife of J.C.
07S	5	Frandsen	Christean		8-8-1873	12-24-1899	gray stone
18N	5	Frank	Catherine		10-30-1833	7-9-1920	
18N	5	Frank	John		2-13-1834	4-2-1913	
18N	5	Frank	William	M.	5-9-1866	8-10-1923	
12S	10	Franzen	Catherina		1833	1914	

02N	9	Frisbee	Earl	J.	5-26-1889	10-4-1918	
02N	9	Frisbee	Fitz	W.	11-10-1825	8-26-1900	
02N	9	Frisbee	Mortimer	E.	9-22-1851	5-2-1899	
02N	9	Frisbee	Ruth	A.	1-5-1892	7-4-1894	
20N	20	Funke	Henry		1882	1947	
20N	20	Funke	Mabel		1915	1947	
29N	27	Funke	Wiliam	G.	1892	1972	
07N	1	Gaede	Shirley	Bosworth	1912	1975	
06S	2	Garner	Emma		3-18-1862	3-27-1899	
06S	2	Garner	Frank	E.	1865	1944	
06S	2	Garner	Fred		8-8-1898	3-7-1899	
06S	2	Garner	Gertrude	L.	1-20-1867	9-30-1895	
06S	2	Garner	Paul	T.	1899	1930	
02N	15	Garner	Sophia		9-49-1864	8-5-1931	
30S	3	Garnhart	Maurice	O.	1868	1929	
30S	5	Garthwaite	Ora	A.	1887	1945	
08N	3	Garvey	Benjamin	F.	8-1-1838	8-13-1905	
24N	3	Garvey	Beth	Porter	1-1-1893		
24N	3	Garvey	Carrie	E.Howe	12-15-1866	2-9-1932	
24N	3	Garvey	Edwin	Scott	3-28-1866	6-11-1934	
24N	3	Garvey	Letha	Eleanor	8-28-1912	1-21-1913	
08N	3	Garvey	Phebe	C.	8-12-1831	11-4-1919	
24N	3	Garvey	Walter	Scott	10-10-1890	4-26-1919	
24N	3	Garvey/Lippitt stone					
14N	11	Gates	Elijah			8-10-1880	72yr2m
14N	11	Gates	Rachel			8-18-1890	76 yrs
11S	1	Gee	Lena		8-24-1878	10-25-1871	aughter of S.L.&M.Thompso
11S	1	Gee	Sophie		4-2-1888	5-5-1903	daughter
19N	6	Geiger	Albert		9-15-1885	7-24-1941	
19N	6	Geiger	Anna	E.	9--29-1887	5-10-1967	
19N	6	Geiger	Bertha		9-17-1884	5-9-1967	
18N	6	Geiger	Helen	G.	10-18-1898	10-=31-1910	
18N	6	Geiger	Jacob	G.	2-22-1850	1-21-1911	
18N	6	Geiger	Marie	C.	11-10-1858	3-12-1939	
18N	6	Geiger	Max	M.	10-11-1889	10-3-1915	
17S	2	Gelhar	Fred	G.	1863	1936	Father
17S	2	Gelhar	Rosa		1868	1936	Mother
32N	11	Gerloff	Esther	M.	1914	1995	
32N	11	Gerloff	Melvin	F.	1899	1983	

32N	13	Gilbert	E.	Louise	1913		
32N	13	Gilbert	John	C.	1945	1961	
32N	13	Gilbert	Joseph	H.	1909		
32N	13	Gilbert	Robert	A.	1942	1993	
09S	9	Glauser	Gottfried		3-22-1858	3-2-1915	
12N	12	Godfrey	Carrie	Ellingworth		10-9-1882	laughter of M&B Ellingworth
18N	6	Goebel	Marie	A.	1866	1968	
02N	1	Goettel	Anna	M.	1868	1957	
02N	1	Goettel	Charlie	R.	1867	1919	
29N	18	Gordon	Joren		1874	1952	
29N	18	Gordon	Olaf		1883	1951	
12S	2	Goss	Beverly		1923	1926	
12S	2	Goss	Elizabeth		1898	1927	
20S	10	Goss	Farnum		1876	1920	Father
20S	10	Goss	H.	L.	1894	1934	
12S	6	Gossman	Edith		7-24-1883	7-15-1955	daughter
12S	6	Gossman	Hattie		3-19-1858	11-12-1905	
12S	6	Gossman	John		3-24-1852	11-29-1920	
50		Garnt	Adaline			8-22-1870	age 44 yr. wife of J.
02WG	9	Grass	John	M.Sr.	4-3-1915	2-19-1987	
02WG	9	Grass	Marion	L	9-15-1918		
20N	11	Green	Evan	H.	1890	1946	
20N	11	Green	Marie		1893	1957	
19N	8	Greenleaf	Hannah	G.	1895	1987	
19N	8	Greenleaf	Laurence		1941	1958	
19N	8	Greenleaf	Richard	W.	1891	1978	
19N	8	Greenleaf	Walter	F.	1918	1969	
07N	4	Griffin	H.	H.	1-4-1880	5-3-1890	
07N	4	Griffin	Jennie		2-22-1865	1-10-1890	
20N	6	Griffin	Verna	Brownlow	1897	1937	
21N	16	Griggs	Effie	Atwood	1864	1950	
21N	16	Griggs	LaVerne	L.	10-9-1891	10-21-1906	
26N	5	Groby	baby		10-22-1888	11-4-1999	
26N	5	Groby	Hiram	M.	2-19-1902	10-23-1902	
26N	5	Groby	Lewis	A.	3-23-1864	4-3-1925	
26N	5	Groby	Lillie	I.	4-4-1866	2-8-1964	
11S	9	Grotberg	Loneita	Ann	1930	1933	
26N	20	Hahn	Elizabeth	M.	1917		
26N	20	Hahn	Gordon	D.	1920	1979	

03N	5	Hale	E.	Amanda	12-9-1852	6-6-1873	
03N	5	Hale	Emma	5-29-1834	2-24-1904		
01WG	10	Hale	F.	Stuart	1913	1986	
03N	5	Hale	Henry	W.	4-2-1861	2-3-1864	
03N	5	Hale	James	E.	1873	1937	
27S	1	Hale	John	F.	1870	1947	
01WG	10	Hale	Lillian	C	1916		
03N	5	Hale	Lily	M.	1868	1946	
27S	1	Hale	Meda	M.	1881	1971	
03N	5	Hale	Peter		3-12-1859	2-17-1864	
03N	5	Hale	Samuel		10-2-1821	2-10-1899	
16N	7	Hall	Alice	Ann	1867	1946	
24N	12	Hall	Audrey		1913		
25N	14	Hall	Carl	B.	1878	1964	
22N	22	Hall	Daniel	A.	1873	1937	
24N	12	Hall	Danny	W.	1903	1976	
25N	14	Hall	Edward	E.	1870	1943	
07N	3	Hall	Elizabeth	A.	8-5-1847	4-9-1907	
16N	7	Hall	Fred		1869	1939	
30N	10	Hall	Harriet		1880	1978	
25N		Hall	Irene		1887	1952	
22N	22	Hall	Lessie	V.	1880	1952	
25N	14	Hall	Minnie	A.	1882	1964	
06N	8	Hall	Nona	Shepard	3-11-1874	3-2-1908	wife of Addison Hall
07N	3	Hall	Ralph	W.	11-29-1884	11-8-1945	
07N	3	Hall	Ralph		9-5-1836	4-14-1928	
30N	10	Hall	Walter	H.	1889	1944	
07N	3	Hall	Winfield		9-10-1869	1-7-1872	
19N		Halling	Eunice		1918	1990	
19N		Halling	Kermit	R.	1920	1981	
22-23 S	3	Halver	Albert	L.	7-8-1852	4-11-1921	
22-23 S	3	Halver	Avena	L.	12-8-1858	10-29-1940	
22-23 S	3	Halver	Elvina	L.	1940		
24S	2	Halver	Glenn	A.	1888	1963	
24S	2	Halver	Lulu		1896	1974	
02WG	11	Halverson	Conrad	S.	1905	1986	
02WG	11	Halverson	Hazel	V.	1906	1983	
18N	3	Hambrecht	Conrad		2-19-1831	12-8-1921	
18N	3	Hambrecht	Frank	E.	9-16-1864	1-27-1933	

18N	3	Hambrecht	Wilhelmina		1-14-1831	6-7-1902	
29S	1	Hamilton	Addie		1903	1981	daughter
29S	1	Hamilton	Josephine		1865	1928	Mother
03WG	15	Hammon	Olive		1922		married 8-30-19467
03WG	17	Hammon	Wayne		1920	1998	
07N	11	Hanchette	Charles	W.		12-7-1889	57 yrs.
30N	19	Hancock	Lillian		1894	1979	
30N	19	Hancock	Thomas		1889	1982	
30N	18	Hanna	George	W.	1906	1960	
30N	18	Hanna	I.	Elisa	1908	1998	
20S	9	Hansen	Alton	O.	1-14-1905	8-19-1908	
20S	9	Hansen	Baby		4-16-1908	4-19-1908	
24S	4	Hansen	Jens	P.	1860	1943	
01WG	9	Hansen	Laverne	N.	1916	1984	
20S	9	Hansen	Louella		7-26-1871	9-16-1944	
24S	4	Hansen	Marianne		1862	1925	
20S	9	Hansen	Otto		9-1-1868	11-13-1946	
01WG	9	Hansen	Ruth	I.	1920	1976	
24S	4	Hansen	Walter		1889	1960	
24S	4	Hansen	Willie		1891	1939	
12N	8	Hanson	Jothis	A.	9-14-1862	10-31-1887	
16N	2	Harden	Bertie	A.	1871	1937	
25N	7	Harden	Charles`	S.	1857	1922	
16N	2	Harden	Cora		1867	1934	
25N	7	Harden	Ethleen	B.	1858	1930	
16N	2	Harden	Pauline	A.	1910	1989	
16N	2	Harden	Warren	D.	1907	1979	
27N	21	Harden	Warren	D.Jr.	7-16-1943	11-30-1973	
18S	7	Harding	Leonard	B.	3-24-1866	10-2-1907	
18N	11	Harrison	Caroline	E.	2-6-1839	11-10-1924	wife of S. Harrison
15S		Harrison	Carrie	L.	1871	1962	
15S		Harrison	H.	W.	11-5-1855	12-9-1940	
18N	11	Harrison	Mary	L.	5-18-1827	11-12-1898	wife of H.M.Peavey
18N	11	Harrison	Morris	A.	7-8-1871	11-16-1932	
15S		Harrison	Sophia		1866	1901	wife of H.W.
18N	11	Harrison	Stephen		11-16-1839	5-24-1929	
03WG	4	Harvey	Bonnie	R.	1940		
03WG	4	Harvey	Harold	H.	1939		
03WG	4	Harvey	Michael	L.	12-27-1963	9-27-1990	

02WG	15	Harvey	Richard	V.	1923	1983	
27N	2	Hatlestad	Emma		1884	1970	
27N	2	Hatlestad	George		1857	1937	
27N	2	Hatlestad	Joseph	H.	1884	1945	
28N	18	Havens	Jesse		1880	1970	
28N	18	Havens	Mary	E.	1883	1983	
08N	4	Hayes	Albert	Joseph	1873	1949	
08N	4	Hayes	Angeline	Eliza	5-16-1839	11-4-1922	
08N	4	Hayes	Bruce	Wentworth	1899	1975	
08N	4	Hayes	Wentworth		5-23-1831	1-17-1912	
18S	6	Hays	Aaron		12-2-1827	7-18-1897	
18S	6	Hays	Eunice	A.	7-31-1927	1-14-1911	
14N	5	Headington	Elliott		2-17-1827	3-21-1914	
14N	5	Headington	Mary		6-24-1822	12-27-1893	
26S	6	Heathman	Gerald	K.	1948	1955	
26S	6	Heathman	Robert	G.	1922		
26S	6	Heathman	Theresa		1924		
29N	23	Hebl	Dwaine	E.	1920	1972	
29N	23	Hebl	LaVerne		1914	1981	
06N	3	Hedde	Gurwin	G.		1-5-1881	
03N	4	Hedifant	Eliza	Jane		2-22-1864	age 2 yr.10m 22d
03N	4	Hedifant	John	H.		12-19-1867	age 5 yr.3m.25d
03N	4	Hedifant	Maggie	A.		1-2-1868	10y2m27d
03N	4	Hedifant	Robert			11-19-1886	
03N	4	Hedifant	Robert	A.		12-10-1867	3y6mo12da
30N	16	Heimer	Louise	Davies	1913	1996	
04N	12	Henderson	Carrie	A.			
04N		Henderson	Carrie	A.		12-19-1871	1y2m14d
04N	12	Henderson	Grace				
04N		Henderson	Gracie			3-14-1876	1y7m7d
30N	3	Henderson	Lawrence		5-5-1900	9-6-1949	
30N	3	Henderson	Louise		1902	1988	
26N	15	Henderson	Marie	D	1877	1958	
19N	11	Hendricksen	Mitchell		5-14-1896	8-19-1965	
19N	11	Hendricksen	Winnifred		1900	1993	
22N	2	Hendricksen	August	L.	1858	1935	
22N	6	Henslin	Aaron	Edgar	1865	1950	
22N	6	Henslin	Mary	Louse	1872	1940	
22N	6	Henslin	Robert	Fredrick	4-4-1906	3-30-1908	

30N	15	Hepker	Janice		1945		
30N	15	Hepker	Kenneth	L.	1941	1997	
13N	9	Herzog	Christine	M.	1845	1938	
13N	9	Herzog	Johan	Gottlieb	1843	1916	
22N	21	Hetleveld	Cora	A.	1908	1970	
22N	21	Hetleveld	Martin	J.	1888	1970	
18N	4	Hill	John	Thomas	1860	1948	
18N	4	Hill	Teresa	Jane	1865	1936	
19N	2	Hill/Drinkall stone					
28N	4	Hiller	Beatrice		7-8-1902		
28N	4	Hiller	Severin		9-27-1894	4-29-1983	
31N	7	Holmen	Carolina		1891	1956	
01WG	15	Holmen	Elmer		8-12-1894	8-16-1977	
01WG	15	Holmen	Rosa		3-5-1908		
31N	7	Holmen	Thomas		1882	1970	
22-23 S	2	Hoon	Effie		1872	1956	
22-23 S	2	Hoon	Jefferson		1860	1947	
07N	10	Hopkins	Eleanor	W.		11-30-1864	
06S		Hopp	Carolina			3-2-1872	age 3 y11m27d
06S		Hopp	Charles	E.		8-3-1879	age 3y7m29d
07N	2	Hopp	Clinton		1893	1931	son of jacob & E. Hopp
06S	3	Hopp	Elizabeth		1864	1946	
07N	2	Hopp	Frank	E.	no date		
06S		Hopp	Frankie			9-9-1879	age 1 y8m17d
32N	7	Hopp	Hazel		1907	1995	
06S	3	Hopp	Jacob		1864	1938	
06S	3	Hopp	John		1832	1909	
06S		Hopp	John	A.		8-30-1879	age 9y11m3d
06S	3	Hopp	Marie	G.	1834	1919	
32N	7	Hopp	Morris		1898	1960	
28S	2	Horn	Josie	E.	1885	1973	
27S	2	Horn	Mary	J.	1854	1925	
28S	2	Horn	Walter	S.	1849	1932	
01WG	22	Horsman	Marion	L.	11-6-1992	9-6-1990	ther of Larry, Roger, Carol,
02N	14	House	Vica		2-7-1853	12-18-1899	
16N	4	Howe	Anna	W.	12-27-1846	1-19-1921	
22N	10	Howe	Carrie	E.	12-15-1866	2-9-1932	
16N	4	Howe	Charles	W.	1879	1948	
17N	4	Howe	Delia		1881	1980	

16N	4	Howe	Eddie			1872	
16N	4	Howe	Edmond	D.	1-30-1842	12-28-1899	
17N	4	Howe	Evelyn	Howe Bayer	1914	1990	
05N	21	Howe	Gardner			11-21-1894	
16N	4	Howe	Keith	Edmund	4-22-1907	9-14-1908	
05N	21	Howe	Laurena			9-8-1896	
03S	9	Howe	Leonard		2-2-1913	5-4-1945	
17N	4	Howe	Mable		1894	1978	
16N		Howe	Marie	E.	1878	1958	
17N	4	Howe	Wilbur	T.	1891	1931	
01N	18	Hunt	Gladys		1900	1983	
01N	18	Hunt	James		1891	1961	
20N	9	Hunter	George	W.	1887	1963	
21N	10	Hunter	Hazel	M.	8-23-1914	5-30-1931	
21N	10	Hunter	Helen	M.	8-23-1914	12-31-1928	
20N	9	Hunter	Sarah		1868	1957	
17N	9	Huntley	Alice		9-11-1903	6-21-1996	
19N	14	Huntley	Cindy	S.	1961		
08S	6	Huntley	Edson	E.	3-13-1900	3-19-1900	
16N	9	Huntley	Elmer		3-13-1892	9-10-1907	son of Orrin A. & Emma C.
16N	9	Huntley	Emma	C.	1868	1950	
14N	8	Huntley	Eunice		10-19-1821	3-22-1901	
25N	16	Huntley	Frank	L.	12-20-1882	10-10-1947	
17N	9	Huntley	Gene		1927	1987	
19N	14	Huntley	Jeffrey	A.	1959	1991	
17N	9	Huntley	Jens	Oliver	6-19-1893	10-4-1958	
26N	21	Huntley	Keith	A.	1936	1990	
26N	21	Huntley	LaVonne	E.	1938	1983	
25N	16	Huntley	Lena		1-1-1857	3-23-1927	
25N	16	Huntley	Oliver		4-11-1856	11-28-1928	
16N	9	Huntley	Orin	A.	1854	1931	
14N	8	Huntley	Permanus		5-28-1821	10-27-1893	
18N		Huntley	Richard	M.		no dat	
19N	14	Huntley	Todd		1964	1987	
17N	9	Huntley	Vea		1904	1995	
03WG	3	Huntley	Violet	M.	1928	1991	
01N	14	Hurlbut	Eva		1887	1969	
01N	14	Hurlbut	George		1889	1965	
08N	11	Hutchins	Arthur	L.		8-22-1874	

05N		Hutchins	Samuel	B.	10-1-1848	12-27-1907	
13S	6	Hutchinson	Mary	E.	11-24-1954	12-1997	
50		Ingmundsen	Johannes		3-25-1806	12-26-1872	
50		Ingmundsen	Nicoline	Wendelboe	2-12-1810	10-26-1876	
30N	21	Iverson	Alice	M.	1915	1949	
30N	21	Iverson	K.	Herbert	1892	1973	
26N	8	Jahren	Deborah	Harden	1884	1974	
08S	3	Jay	Alonzo		1858		
08S	3	Jay	Hulda		1867	1921	his wife
27N	13	Jeffers	Laura	M.	1903	1970	
27N	13	Jeffers	William	B.	1894	1964	
28N	7	Jensen	Anna		1819	1990	
19N	12	Jensen	Arnold	E.	1898	1947	
19N	12	Jensen	Florence	L.	1873	1955	
28N	7	Jensen	Harold		1911-1959		
19N	12	Jensen	Harry	W.	1896	1918	
06S	15	Jensen	infant			1917	fant daughter of Lars & Loui
19N	12	Jensen	J.	P.	1868	1953	
06S	5	Jensen	Johannes		10-1-1876	8-31-1955	
19N	12	Jensen	Lana		1897	1985	
19N	12	Jensen	Pearl	W.	1895	1978	
06S	5	Jensen	Ruby	H.		9-16-1885	11-9-1954
18N	2	Jenson	Elizabeth		1909	1987	
18N	2	Jenson	Merrill	F.	1902	1989	
20N	19	Johnson	Alfred		1887	1910	
20S	8	Johnson	Arthur	C.	1878	1965	
20N	19	Johnson	Christine		1872	1944	
21N	1	Johnson	Doris		1925		
25N	13	Johnson	Electa	B.	1858	1919	
07N	8	Johnson	Ellen			12-14-1887	23 yrs
20N	19	Johnson	Emma	A.	1854	1943	
12S	4	Johnson	George		11-13-1887	4-1909	son of M.H.Johnson
20N	19	Johnson	George	P.	1873	1959	
25N	13	Johnson	Hannah		1877	1997	
25N	13	Johnson	John	T.	1855	1942	
12S	4	Johnson	Mother		1850	1917	
02WG	19	Johnson	Richard	C.	5-17-1915	5-20-1981	
25N	13	Johnson	Rinda	Shetler	1887	1918	
21N	1	Johnson	stone				

25N	13	Johnson	Theodore		1870	1938	
26N	18	Johnson	Tilmer	H.	1900	1979	
21N	1	Johnson	Willard		11-16-1925	6-5-1975	
20N	8	Jolly	Mary		3-27-1840	no date	
20N	8	Jolly	S.	C.	3-18-1822	10-5-1903	
21N	10	Jolly stone					
29N	25	Jones	Alta	F.	5-27-1892	6-27-1968	
02WG	18	Jones	Donald	J.	1914	1986	
02WG	18	Jones	Eleanor	M.	1916		
02N	8	Jones	John	R.	6-9-1842	12-20-1900	
29N	25	Jones	John	T.	1879	1968	
29N	25	Jones	Martin	R.	3-17-1907	1-22-1945	
29N	25	Jones	Minnie	M.	1885	1965	
27N	5	Karlen	Christian	K.	1-25-1846	12-10-1927	
28N	1	Karlen	Daisy	E.	1879		
28N	1	Karlen	David		1926	1939	
28N	1	Karlen	Donald	E.	1921	1963	
28N	1	Karlen	Dorothy	K.	12-30-1925		
27N	5	Karlen	Edward	D.	1-28-1878	12-7-1957	
27N	5	Karlen	Howard	F.	6-20-1909	10-27-1953	
28N	1	Karlen	J.	Christian	1871	1937	
27N	5	Karlen	Katherine	Dieter	4-5-1840	301401924	
27N	5	Karlen	Katherine	W.	6-24-1885	3-8-1954	
28N	1	Karlen	Leo	A.	1901	1974	
28N	1	Karlen	Teresa	M.	1918		
28N	5	Karlen/Dick stone					
21N	20	Kasson	Blanche	R.	1879	1869	
21N	20	Kasson	Merle	S.	1900	1926	
21N	20	Kasson	Merle	S.	1900	1926	
24S	1	Kaufmann	Charles	H.	9-9-1867	11-26-1952	
24S	1	Kaufmann	Wilhelmine		12-27-1873	12-9-1949	
21N	9	Kehret	E.	Lorraine	1915	1966	
11N	6	Kennedy	Hannah			10-3-1892	age 24 wife of Thomas
11N	6	Kennedy	Thomas			7-25-1881	
02WG	4	Kent	Alex		1899	1980	
02WG	4	Kent	Marion		1913	1983	
06N	3	Killen	Our Maud			10-4-1877	7 mo 9 da
06N	7	Killen	Pauline		10-13-1887	10-17-1889	
05S	8	Kimball	Sadie	May	1882	1915	

12S	16	Kinder	Lillian		1877	1945	
22N	12	King	Alma		9-13-1863	5-23-1937	
24N	4	King	Frank	F.	7-27-1884	11-3-1913	
22N	12	King	George	N.	9-26-1857	10-11-1917	
24N	4	King	Louis	G.	1889	1968	
24N	4	King	Zelma	F.	1901	1957	
50		Kingsbury	Mary		1846	1885	
50		Kingsbury	Dr. F.	J.	8-23-1832	7-8-1885	
25S	2	Kivell	Elmer		1903	1942	
25S	2	Kivell	Elsie		1900	1981	
26S	2	Kivell	George		1869	1954	
26S	2	Kivell	Lena		1878	1960	
26S	2	Kivell	Lloyd	J.	8-10-1900	10-16-1971	
26S	2	Kivell	Loretta		4-15-1903	10-24-1993	
15S		Klassy	Ada	B.	2-3-1882	3-16-1934	
14N	4	Klassy	Doretta	Spencer	1882	1954	
16S	9	Klassy	Esther		1903		
16S	9	Klassy	Frank	R.	1902	1994	
15S		Klassy	Frederick	W.	12-20-1912	10-19-1922	
15S		Klassy	Harry	Howard	1-29-1907	1-2-1911	
15S		Klassy	Matt	J.	4-24-1875	5-2-1953	
24N	2	Knapp	Elizabeth		4-23-1829	2-11-1909	
13N	7	Knapp	Elmer	C.	5-12-1879	3-2-1901	
14N	7	Knapp	Elson	L.		6-2-1892	
24N	2	Knapp	Hiram		9-17-1830	6-27-1906	
13N	7	Knapp	T.	Sanford	11-6-1851	12-6-1898	
18S	2	Knight	Agnes		1858	1947	Mother
18S	2	Knight	Albert	L.	12-3-1858	10-9-1901	Father
19S	1	Knight	Albert	L.	12-3-1858	10-9-1901	
18S	2	Knight	Anna		1894	1981	
19S	2	Knight	Belle	R.	3-19-1887	7-15-1929	
19S	2	Knight	Cora	M.	12-9-1882	3-10-1926	
18S	1	Knight	Elizabeth	M.	1868	1957	
18S	2	Knight	Ervin		12-10-1856	2-27-1910	Father
19S	4	Knight	Florence		10-27-1918	10-14-1996	
18S	2	Knight	Harry	J.	1892	1947	
19S	2	Knight	Harry	J.Jr.	10-20-1925	1-21-1929	Mother
19S	2	Knight	Harvey	Roger	2-23-1933	7-29-1937	Father
18S	2	Knight	Hattie		2-27-1862	12-18-1897	Mother

19S	2	Knight	Herbert	G.	1-15-1881	3-19-1931	
18S	2	Knight	Howard	E.	4-25-1887	9-13-1887	
18S	1	Knight	Leona		1-19-1885	3-7-1902	
18S	1	Knight	Maude			6-4-1889	dau. of Albert & Hattie
19S	2	Knight	Raymond	Clifford	12-24-1920	6-8-1976	
32N	5	Kniss	Clifford		1900	1982	
32N	5	Kniss	Percy		1893	1979	
07S	5	Knode	Alva	H.	1895	1949	
07S	5	Knode	Freda	N.	1897	1986	
27S	2	Knutson	Albert		1893	1957	
27S	2	Knutson	Millie		1893	1976	
01N	7	Koch	Collette	Elise	8-18-11959	8-19-1959	
07S	9	Koerner	Hazel	E.	7-8-1913	11-17-1913	
20N	21	Kough	Bridget		1887	1961	
21S	1	Kough	John	H.	1877	1949	
21S	1	Kough	Leona		1880	1905	
20S	1	Kough	Margaret	A	1838	1924	
20N	21	Kough	THomas	R.	1908	1910	
20N	21	Kough	Thomas	W.	1877	1923	
20S	1	Kough	William	Thomas	1841	1914	
13N	10	Krogh	Jorden		1-24-1820	2-11-1912	
13N	10	Krogh	Marie	D.	7-26-1828	2-12-1889	
04WG	7	Kuhns	Josephine		1928		
27N	9	Kuykendal	Angus	L.	1897	1941	
27N	9	Kuykendal	Ray	S.	5-18-1975	5-10-1982	
12S	12	Laack	Joyce	J.	2-2-1938	1-18-1981	
7N	12	Lamb	John	L.		9-3-1864	2y10m3d
03WG	13	Lamon	Earl	F.	1907	1992	
05S	5	Lamon	Elizabeth		1881	1977	
03WG	13	Lamon	Emily	M.	1909	1995	married 12-27-1933
05S	5	Lamon	Harold	J.Sr.	1905	1996	
05S	5	Lamon	Joseph		1875	1967	
05S	5	Lamon	Lucile	Viola	8-24-1902	8-28--1902	daughter of Joseph Lamon
05S	1	Lamon	Mae	M.	1907	1984	
19N	15	Lamon	Merle		1914		
19N	15	Lamon	Pearl		1915		
04S	7	Langdon	Leonard		6-26-1915	1-5-1920	
04S	7	Langdon	Verna		2-17-1917	4-20-1920	
17N	6	Langhaugh	Clemens		1901	1942	

01N	2	Lappin	Emily		1897	1972	
01N	2	Lappin	Robert	L.	1898	1987	
08N	10	Larabee	Alonzo			1871	
20S	8	Larabee	Avis	Francis	1891	1913	
20S	8	Larabee	Edith	L	1876	1956	
20S	8	Larabee	Fred	H.	1870	1926	
08N	10	Larabee	Jason			5-27-1872	
20S	8	Larabee	Jesse	M.	1840	1907	
20S	8	Larabee	Mary	J.	1856	1938	
09N	1	Larabee	Ralph	C.	1-8-1869	12-29-1947	
09N	1	Larrabee	Birdie	Julia Louise	7-25-1870	10-17-1899	
50		Larrington	Hellen	J.	7-31-1864	11y4m	dau of R&H
01N	16	Larsen	Elmer	G.	1912	1990	
01N	16	Larsen	Helen	M.	1912	1996	
30N		Larson	Albert	G.	1866	1945	
01N	10	Larson	Alice	L.	1904	1986	
01N	10	Larson	Henry	S.	1893	1970	
30N		Larson	Rose	B.		1870	
04N	15	Leach	Arunah			9-26-1873	59 yr.9 mo 20 da
04N	15	Leach	Electa		1809	1889	
30N	1	Leible	Joseph		1925	1937	
29N	2	Lewis	Albert	F.	1867	1945	
08N	13	Lewis	Barbara	A.		7-22-1872	age 29y3m21d(Caleb)
08N	13	Lewis	Caleb			12-6-1874	
29N	2	Lewis	Jennie	E.	1870	1938	
26N	10	Lillegraven	Anved	J.	1-10-1853	6-17-1933	
26N	10	Lillegraven	Barbara		7-15-1853	11-2-1931	
25S	4	Lilygren	Harriet	F.	1867	1958	
24N	5	Lippitt	Letha	Eleanor	8-28-1912	1-21-1913	
05N	15	Lincoln	Almira			12-4-1872	(family of V.B.)
05N	15	Lincoln	Erwin	A.		11-21-1870	(family of V.B.)
09N	3	Lincoln	George			11-11-1860	5 mo. (Fayette & Sybble)
09N	3	Lincoln	Judson			1-16-1856	10 yr.(Fayette & Sybble)
09N	3	Lincoln	Nettie			3-26-1865	2 yr.4 mo.(Fayette & Sybble)
06N	7	Lincoln	Thankful	A.	12-15-1818	4-26-1898	(family of V.B.)
09N	3	Lincoln	Willie			5-4-1857	age 4 yr(Fayette & Sybble)
31N	11	Lowman	Geneva		2-26-1910	1-28-1993	
31N	11	Lowman	Millard		10-21-1903	3-30-1954	
10S	4	Lubert	Elmer	E.		1916	

10S	4	Lubert	William	W.	1878	1957	
04N	2	Lukens	Clarissa	A.	5-29-1831	1-30-1907	
03S	5	Lukens	Elisha		1876	1953	
03S	5	Lukens	George	G.	1858	1944	
04N	2	Lukens	George	C.	1-12-1824	4-15-1899	
03S	5	Lukens	James	M.	4-16-1862	2-16-1904	Father
04N	2	Lukens	John	J.		7-31-1887	
04N	2	Lukens	Mary	Emily	1872	1956	
01N	15	Lunning	Donald		1928	1966	
16N	6	Lysne	Andrew		2-23-1895	2-7-1933	
16N	6	Lysne	Lila		6-3-1900	12-21-1934	
21N	5	Madison	John	G.	1880	1958	
21N	5	Madison	Josie	E.Martz	1882	1949	
24N	13	Madsen	Anton	J.	1902	1967	
24N	13	Madsen	Baby			no dates	
22N	23	Madsen	Chris		9-24-1863	5-18-1926	
22N	23	Madsen	Christine	M.	1-4-1863	12-31-1936	
22N	23	Madsen	Virginia	Madison-Ellison	1909	1997	
14N	7	Mahoney	Andrew		7-12-1834	10-7-1902	Father
31N	9	Mahoney	Baby			no date	
16S	8	Mahoney	Charles	E.	1888	1940	
29N	26	Mahoney	Ethel	A.	1897		
15S		Mahoney	Father		1834	1915	
29N	26	Mahoney	Francis		1897	1977	
15S		Mahoney	Hanna		1893	1954	
31N	9	Mahoney	Jack	M.	1-26-1954	12-24-1954	
15S		Mahoney	James	H.	1895	1927	
05N	2	Mahoney	Johanna			11-3-1885	
05N	2	Mahoney	John			3-12-1878	
16S	8	Mahoney	John		1883	1946	
31N	9	Mahoney	John		1846	1902	
31N	9	Mahoney	Kenneth	W.	1913	1981	
14N	7	Mahoney	Laura		3-3-1843	3-25-1928	Mother
31N	9	Mahoney	Lois	A.	1914		
31N	9	Mahoney	Mae	E.	1884	1974	
15S		Mahoney	Mother		1858	1942	
31N	9	Mahoney	Raymond	A.	1937	1954	
14N	2	Mahoney	Rufus		11-15-1876	6-19-1950	
15S		Mahoney	Sadie		1881	1924	

05N	2	Mahoney	Sarah		1855	1934	
15S		Mahoney	Walter		1889	1912	
15S		Mahoney	William	J.	1880	1909	
13N	1	Malcomson	Cecile	Henry	12-29-1858	10-14-1944	
09S	6	Malcomson	Eliza	A.	1878	1967	
26N	1	Malcomson	Elwood		9-5-1904	10-17-1929	
27S	7	Malcomson	Ernest	J.	1900	1986	
09S	6	Malcomson	George	J.	18970	1939	
13N	1	Malcomson	Lucille		9-18-1905	9-19-1905	
13N	1	Malcomson	Maggie	Jane		7-17-1892	
27S	7	Malcomson	Martha	S.	1902	1970	
26N	1	Malcomson	Robert	J.	11-30-1872	7-31-1949	
09S	6	Malcomson	Russell	R.	1904	1906	
26N	1	Malcomson	Sarah E.	5-22-1880	7-18-1961		
25S	4	Martin	Pearl		1885	1964	
26S	4	Martin	Roy		1920	1939	
50		Martin	William		1876	1964	
22N	1	Martz	Alfred		1887	1962	
22N	1	Martz	Anna	Margaret	1865	1951	
22N	1	Martz	Charles	Clinton	1887	1951	
22N	1	Martz	Charles	H.	1860	1913	
24N	1	Martz	Dorothy	A.	1901	1974	
10N	12	Martz	Elmer		1871	1872	
10N	12	Martz	Esther		1832	1912	
20N	7	Martz	Eva	R.	1857	1931	
20N	7	Martz	Gladys	E.	1893	1994	
20N	7	Martz	Greta		1891	1978	
20N	7	Martz	Howard	S.	1895	1953	
10N	12	Martz	Jesse		1832	1887	
22N	1	Martz	Joseph		1894	1919	
21N	6	Martz	Josie	C.Madison	1882	1949	
20N	7	Martz	LuVerne	H.	1915	1997	
10N	12	Martz	Mercy	A.	1863	1894	
10N	12	Martz	Nora	Morton	1867	1896	
20N	7	Martz	Samuel	D.	`1856	1915	
20N	7	Martz	Wilbur	G.	1889	1963	
21N	4	Martz stone					
07S	4	Mason	C.	C.	2-11-1831	6-8-1898	
02N	5	Mason	Della	P.Rumsey	10-12-1846	8-2-1918	

02N	5	Mason	Frederick		11-6-1839	6-8-1927	
10N	1	Mason	James	M.	1825	1887	
05S	1	Mason	Joseph		1827	1904	
10N	1	Mason	Lucian	J.	1850	1913	
05S	1	Mason	Lucinda			1903	
10N	1	Mason	Margaret	B.	1834	1922	
11N	1	Maxfield	Artimisia		5-5-1820	10-27-1904	
27N	3	Maxfield	Glover	B.	1841	1922	
11N	1	Maxfield	J.	Niles	1844	1922	
11N	1	Maxfield	Joseph		7-28-1815	5-13-1887	
11N	1	Maxfield	Martha		1851	1929	
27N	3	Maxfield	Richard	P.	1858	1927	
11S	2	May	Amelia		10-16-1851	3-19-1920	
11S	2	May	Catherine		10-3-1881	6-19-1914	
11S	2	May	Luther		3-25-1819	4-11-1904	
21N	7	McCaslin	Ardith	C.	1910	1970	
20N	16	McCaughey	Alice		1866	1939	
20N	16	McCaughey	Isaac		1865	1938	
27S	3	McCullough	Dean		1917	1943	Father
28S	1	McCullough	Harold		1910	1954	
03WG	10	McFarlane	Laurel	0	P.	1923	
18S	4	McGillvary	Donald		1870	1957	
18S	4	McGillvary	Father		1826	1906	
18S	4	McGillvary	George		1866	1935	
18S	4	McGillvary	Jessie		1860	1932	
18S	4	McGillvary	Mahalah		1877	1966	mother is Helen Obert Clark
18S	4	McGillvary	Mother		1830	1915	
10N	8	McGillvary	Pearl		5-4-1879	10-9-1881	
17N	5	McGinnis	Anna	Howe	1869	1958	
17N	5	McGinnis	Gerald	Edmond		1902	
17N	5	McGinnis	James	Young	1868	1944	
18N	7	McKee	Edith	M.	1862	1897	
18N	7	McKee	Harry	C.	1858	1926	
07N	14	McKee	Winfield	G.		8-7-1864	
10N	8	McKnight	Dwight		10-10-1877	11-19-1895	
10N	8	McKnight	Eugene		1866	1938	
10N	8	McKnight	Francis	M.			
10N	8	McKnight	Johny		7-11-1880	8-8-1881	
07N	9	McNeil	Charles		2-24-1796	4-26-1870	

07N	9	McNeil	Jane		5-22-1800	2-21-1895	
07N	7	McNeil	Nathan		12-27-1825	8-23-1897	
07N	7	McNeil	Saran		4-5-1822	9-15-1891	
21N	2	McRoberts	Elmer		1892	1965	
29N	12	McRoberts	Gary	Jon	1942	1942	
21N	2	McRoberts	Hazel	C.	1888	1953	
29N	12	McRoberts	James	Allan	1944	1945	
01WG	19	McRoberts	Lyle	E.	1918		
01WG	19	McRoberts	Marion	J.	1920		
03WG	12	Medinnus	Lorrie	R.	1922	1991	
03WG	12	Medinnus	Ray	A.	1918	1992	
12N	10	Meeres	Arthur		1849	1916	
09S	9	Meier	Joseph	B	3-16-1867	6-1-1941	
09S	9	Meier	Marie	Glauser	9-11-1856	4-20-1935	
25S	1	Meighen	Joseph	P	1852	1917	
25S	1	Meighen	Mary	E.	1854	1933	
26S	1	Meighen	Thomas	V.	1893	1918	
16S	5	Meyer	Alice	M.	1872	1942	
15S		Meyer	Francis	R.	1901	1955	
19S	5	Meyer	Frank	I.	1868	1942	
16S	5	Meyer	Frank	N.	1869	1959	
15S		Meyer	Fred	D.	1876	1933	
19S	5	Meyer	Helen		1873	1972	
19S	5	Meyer	Henry		1829	1902	
19S	5	Meyer	John	J.	1869	1964	
15S		Meyer	Julietta		1844	1926	
19S	5	Meyer	Mary		1831	1916	
28N	8	Meyer	Ross		8-29-1903	9-6-1998	
15S		Meyer	Rudolph		1837	1922	
19S	5	Meyer	William	B.	1864	1936	
13S	6	Meyers	Charles		1860	1907	
23S	10	Meyers	Clarence	M.	1898	1983	
23S	10	Meyers	Edith	R.	1905	1956	
13S	6	Meyers	Floyd			no date	
13S	6	Meyers	George		1873	1951	
13S	6	Meyers	Martha		1877	1951	
16S	7	Meyers	Melvin		1909	1983	
13S	6	Meyers	Ruth		1916	1925	
16S	7	Meyers	Thora	L.	1917	1991	

23S	7	Meyers					
14S	7	Milbourn	Cornelia		1887	1961	
14S	7	Milbourn	Goldie		1924	1943	
14S	7	Milbourn	William	M.	1868	1941	
20N	14	Miles	Samuel	J.	5-10-1823	12-2-1904	
20N	14	Miles	Sarah	9-2-1823	3-7-1911		
21N	15	Miles/Atwood stone					
08S	10	Miller	Benjamin		1886	1966	
18N	6	Miller	Charlotte		5-12-1873	11-25-1959	
28N	10	Miller	Dora		1-9-1892	11-20-1978	
27N	22	Miller	Fred	E.	1898	1964	
03N	6	Miller	Henry		12-26-1854	12-25-1863	
08S	10	Miller	Isabella		1892	1925	
08S	10	Miller	John		12-31-1848	12-4-1921	
18N	6	Miller	John	6-8-1863	11-27-1947		
08S	10	Miller	Laura	C.	8-27-1854	10-22-1909	
18N	6	Miller	Louisa		3-13-1867	1-29-1939	
28N	3	Miller	Manuel	H.	1844	1926	
50		Miller	Maurice	C.			
27N	22	Miller	Pauline		1903		
28N	10	Miller	Ross	L.	8-19-1889	4-15-1925	
03N	6	Miller	Rudolf		5-18-1825	11-3-1910	
28N	3	Miller	Sarah	P.	1848	1932	
18N	6	Miller	William	M.	5-9-1866	8-6-1923	
22-23 S	4	Minor	Howard	M.	1888	1946	
22-23 S	4	Minor	Mina	M.	1886	1971	
24S	3	Minor	Shirley		4-6-1926		
24S	3	Minor	Weldon		1-13-1924	5-17-1997	
28N	12	Moe	Andrew		1897	1982	
28N	12	Moe	Bessie	Ruth	1896	1903	
27N	11	Moe Stone					
01WG	21	Moews	Darrel	F.	10-6-1928	11-9-1993	
01WG	21	Moews	John	C.	9-22-1891	4-7-1978	military
01WG	21	Moews	Mabel	B.	12-18-1901	12-3-1987	
31N	8	Moldt	Dederik		1870	1948	
31N	8	Moldt	Katherine		1876	1966	
31N	16	Monson	Alva	S.	1905	1985	
31N	16	Monson	Carl	M.	1894	1964	
29N	21	Monson	Christopher	C.	1961	12-19-1961	

27N	19	Moore	George	R.	1894	1954	
27N	19	Moore	Merle	O.	1896	1946	
05N	14	Morgan	E.	F.	1846	1902	
30S	6	Morgan	James	A	1870	1955	
30S	6	Morgan	Myrtle		1880	1957	
02WG	3	Morine	Elmer	F.	1897	1992	
02WG	3	Morine	Marie	E.	12902	1982	
17N	5	Morrow	Delia	M.		1881	
16N	5	Morrow	Emma		1858	1913	Mother
16N	5	Morrow	Joseph		1841	1914	Father
16N	5	Morrow	Laura		7-18-1848	1-28-1903	
16N	5	Morrow	Rogene	E.	1843	1907	
17N	5	Morrow	Victor	A.	1876	1963	
04N	5	Morse	Baby		1-22-1876	1-28-1876	
04N	5	Morse	Baby		8-25-1885	9-10-1885	
25N	3	Morse	Cecile		1895	1990	
05N	5	Morse	Elihue		1803	1887	
31N	3	Morse	Harry	M.	1907	1952	
25N	3	Morse	Julia	A.	12-6-1850	4-6-1914	
05N	5	Morse	Mary		1809	1881	
25N	3	Morse	Milo	D.	1893	1975	
04N	5	Morse	Miron	D.	4-15-1883	9-27-1885	Sons of Samuel & Julia
31N	3	Morse	Rose	E.	1909	1980	
25N	3	Morse	Samuel	E.	4-8-1843	3-21-1917	
10N	12	Morton	Harriet		1838	1899	
10S	4	Murray	Alice		4-2-1906	12-25-1906	
01N	9	Myers	Bertha	a.	1886	1958	
05S	6	Myers	Samuel	A.	1883	1961	
01N	9	Myers	Thomas	V.	1878	1960	
27S	2	Mythaler	Mary	Horn	3-15-1890	1-22-1985	
27S	2	Mythaler	Stanley		2-9-1888	11-5-1985	
21S	4	Nagele	Arthur	G.	1886	1965	Father
20S	4	Nagele	Gustav		1888	1904	
20S	4	Nagele	Jacob	1855	1940		
20S	4	Nagele	Louise	1856	1926		
21S	4	Nagele	Martha		1887	1960	Mother
20S	4	Nagele	William	1884	1918		
09N	2	Nason	Abigail		11-12-1824	9-1-1867	
09N	2	Nason	Eddy			4-17-1855	

09N	2	Nason	Everett	Eades		10-1868	
09N	2	Nason	Lelia	Mae	5-21-1869	5-13-1883	
09N	2	Nason	Mary	E.	9-4-1842	5-14-1884	wife of Justus Nason
02N	5	Nason	Mattie	Park	2-29-1852	8-22-1924	
09N	2	Nason	Melvin	J.	12-9-1872	2-21-1876	
02N	5	Nason	Vantuyl	Alanson	8-18-1850	11-9-1936	
09N	2	Nason	Winnie	Abba	12-12-1876	8-2-1879	
11N	12	Nason			1829	7-19-1835	
31N	6	Nauman	Arnold		1882	1954	
31N	1	Nauman	Baby			1948	
31N	1	Nauman	Clarence		1914	1995	
31N	1	Nauman	Dorothy		1915	1978	
31N	6	Nauman	Freda		1884	1972	
32N	8	Naumann	Grace	K.	1916	1961	
32N	8	Naumann	Lloyd	E.	1912		
01N	4	Naumann	Edward	A.	1910	1986	
01N	4	Naumann	Lois	M.	1913	1987	
22-23 S	3	Nelson	Annamay	Kathleen	1928	1994	
01N	21	Nelson	E.	Ramona	1918	1977	
28N	2	Nelson	Gladys	V.	1907	1985	
29N	15	Nelson	Hannah	S.	1870	1966	
22-23 S	3	Nelson	Hazel	Nalver	1898	1977	
28N	2	Nelson	Nordahl	O.	1905	1978	
01WG	6	Naumann	Ardys	H.	1918		
01WG	6	Naumann	Raymond	A.	1916	1977	
10N	2	Newton	Herbert			11-2-1893	
10N	2	Newton	John	F.S.		5-15-1885	
18N	4	Nichols	Harriett		2-26-1867	2-6-1899	
27N	1	Nicolay	Lania		1886	1924	
27N	1	Nicolay					
29N	11	Nelson	Nels	Martin	1862	1936	
05N	24	Nirum				5-1882	
50		no name	Clarissa		1834	1922	
50		no name	Frank	I.	1868	1942	
50		no name	Jessie			1900	
50		no name	John		1869	1964	
07N	7	no Name	Mary			1862	12 yrs
27N		no name	Minnie		1854	1928	
50		Shepard	Rhoderick	(baby)		no dates	

06N	1	no name	William				son of H.
23S	6	Northduft	Marcia	Elaine	4-27-1946	5-9-1946	
05N	19	O'Neal	G.	GLenn	4-15-1898	10-25-1899	
03S	6	Oby	Alice	A.	1881	1946	
03S	6	Oby	Herman		1878	1947	
01N	13	Ohden	Herman	David	10-29-1892	1-6-1972	
01N	13	Ohden	Trena	Abels	6-18-1896	3-17-1988	
24N	5	Oleson	Donald	H.		1935	
24N	5	Oleson	Doris	M.	2-25-1914	9-8-1986	
22N	13	Oleson	Edwin	Scott	3-28-1866	6-11-1934	
22N	13	Oleson	Henry	J.	1908	1955	
22N	13	Oleson	Leo	E.	1898	1976	
22N	13	Oleson	Myrtle	M.	1874	1934	
22N	13	Oleson	W.	O.T.	1868	1944	
24N	5	Oleson	Wilbur	R.	1913	1994	
27N	17	Oliver	Lorena	A.	1882	1975	
27N	17	Oliver	Mary	A.			
01N	12	Olson	Leo		1899	1959	
01N	12	Olson	Minnie	J.	1899	1963	
30N	12	Olson	Oscar		1880	1952	
30N	12	Olson	Victoria		1885	1970	
31N	17	Orum	L.	June	1925		
31N	17	Orum	Robert		1922		
05N	1	Our Baby					
06N	14	Page	Harlan				
06N	14	Page	Harriet				
04N	10	Palmer	Cady		4-21-1822	4-15-1900	
02N	10	Palmer	Charles	S.	1867	1935	
21N	18	Palmer	Ella	L.	1864	1938	
20N	17	Palmer	George	M.	1853	1921	
20N	17	Palmer	Isabell	C.		no date	
21N	18	Palmer	John	J.	1862	1937	
04N	10	Palmer	Judson	D.	1860	1939	
02N	10	Palmer	Martha	D.	1871	1914	
20N	17	Palmer	Mary	G.	1855	1936	
20N	17	Palmer	Ralph	G.	1878	1905	
04N	10	Palmer	Sarah		3-27-1823	8-19-1895	
13S	2	Palmerton	Della	Mae	6-6-1874	6-11-1898	wife of W.H.Palmerton
13S	2	Palmerton	Earl	H.	2-25-1896	9-26-1896	

10N	9	Palmerton	Edith			7-11-1888	wife of Henry Palmerton
06N	13	Palmerton	Elvira		4-2-1835	8-14-1905	
10N	9	Palmerton	Frances			6-14-1872	age 77y7m5d
13S	4	Palmerton	Frank		1857	1898	
10N	9	Palmerton	Franklin	10-8-1822	4-15-1900		
22N	20	Palmerton	Geneva		1865	1912	
06N	13	Palmerton	George		6-19-1861	4-2-1875	
25N	12	Palmerton	Glennie	Whiteside	12-10-1870	6-3-1918	
10N	9	Palmerton	infant	son	9-11-1897	9-21-1897	son of F.E.&C.R.
06N	13	Palmerton	Louisa		4-13-1839	2-27-1875	
10N	9	Palmerton	Luther		1821	1906	Father
06N	13	Palmerton	Lyman		3-8-1834	12-5-1894	
13S	2	Palmerton	Maude	M.	8-18-1892	8-27-1897	
10N	9	Palmerton	Sally			8-11-1868	age 71y10m5d
10N	9	Palmerton	Susan		1842	1875	Mother
22N	20	Palmerton	Truman	C.	1864	1928	
10N	9	Palmerton	Willard	C.	10-8-1822	4-15-1900	
13S	2	Palmerton	William	H.	1859	1936	
11N	12	Pangborn	Charles	T.	1822	1992	
11N	12	Pangborn	Frank	m.	1874	1935	
11N	12	Pangborn	James	s.	1878	1933	
11S	5	Papke	Lee		7-2-1896	4-20-1958	
11N	4	Park	Adamson	D.	2-18-1820	4-4-1886	
11N	4	Park	Charlotte	E.	1-28-1842	1-15-1863	
11N	4	Park	Marietta	E.	12-12-1819	6-5-1883	
11N	4	Parks	Wylie		1834	1922	
12S	5	Partlow	Amizer		1835	1917	father
12S	5	Partlow	Andrea				
12S	26	Partlow	Margaret		1841	1929	Mother
14N	10	Patton	Floyd	R.	1899	1988	
14N	10	Patton	Grace	Wilcox	1908	1994	
03S	7	Paul	Walter		8-5-1879	2-24-1906	
22N	4	Pelton	Jut		6-11-1850	10-30-1909	
24N	2	Pelton/Knapp stone					
05N	4	Perkins	Betty			no dates	
02WG	2	Peters	Herbert	W.	5-26-1923	3-22-1986	
02WG	2	Peters	Minnie	L.	1925		
14S	3	Petersen	Anna		1878	1950	mother
27N	7	Petersen	Anna	M.	6-22-1862	5-24-1945	

02WG	5	Petersen	Bessie		1904	1983	
14S	3	Petersen	Hans	C.		1900	son
14S	3	Petersen	Hans		1873	1942	Father
28N	6	Petersen	Leo	B.	8-24-1889	8-20-1937	
28N	6	Petersen	Pearl	A.	3-15-1894	10-2-1987	
27N	7	Petersen	Peter	M.	3-6-1856	5-13-1927	
02WG	5	Petersen	Viggo		1903	1991	
01N	20	Peterson	Chris		1887	1975	
01N	20	Peterson	Eleanor		1895	1980	
01N	20	Peterson	John	W,	1885	1959	
01N	20	Peterson	Mona	S.	1889	1959	
01WG	18	Phillips	Harold	J.	1915	1972	
01WG	18	Phillips	Yvonne	V.	1918		
06N	9	Pierce	Adaline				wife of V.G.
20S	11	Pierce	Earl	F.	9-21-1886	6-15-1933	
11N	8	Pierce	Frank	H.	5-28-1872	7-2-1881	
11N	8	Pierce	George	W.	1857	1935	
06N	9	Pierce	Henry	K.		8-22-1870	
20S	11	Pierce	Iva	B.	1881	1937	
11N	8	Pierce	Mary	M.	1861	1939	
11N	8	Pierce	Nancy	W.	1831	1911	
01WG	12	Pittelko	Steven	C.	1950	1977	
25N	4	Plummer	Edwin	R.	12-3-1860	2-6-1925	
25N	4	Plummer	Edwin		11-9-1917	1-16-1918	
25N	4	Plummer	Elwood		11-8-1912	1-16-1928	
25N	4	Plummer	Matilda		5-23-1864	8-16-1935	
25N	4	Plummer	Nathan	R.		9-1-1870	
06N	10	Plummer	Ralph		1-24-1829	2-1-1903	
06N	12	Plummer	Robert	T.		11-1-1873	
25N	7	Plummer	S.H.	Jennie	1-23-1842	7-28-1925	
06N	10	Plummer	May			5-7-1839	
12N	14	Pollard	Charles	D.	1831	1883	
12N	14	Pollard	Edward	C.	1868	1915	
04N	14	Pollard	Grace	M.	1875	1959	
12N	14	Pollard	Helen	E.	1839	1908	
04N	14	Pollard	Mabel	C.	1880	1969	
07N	16	Porter	A.	E.	1851	1894	
07N	16	Porter	Andrew		1-8-1829	3-13-1890	
22N	8	Porter	Beth				

07N	16	Porter	Elizabeth		8-3-1831	10-4-1900	
07N	16	Porter	Frank	W.	4-14-1863	1-28-1864	
50		Prentice	Clara	S.		2-17-1896	36y1m27d
09S	2	Prentis	Allie		1865	1960	
30N	2	Prentis	Charles	H.	1891	1938	
09N		Prentis	Clara	C.	1878	1968	
09N		Prentis	Ellen	May	1861	1864	
30N	2	Prentis	George	J.	1889	1949	
09S	2	Prentis	Hale	T.	1856	1919	
08S	1	Prentis	Hattie				
09N		Prentis	James	W.	1814	1875	
09N		Prentis	Jane	O.	1822	1909	
08S	1	Prentis	John	William			
08S	1	Prentis	Leigh				
09N		Prentis	Wade	J.	1848	1875	
09N		Prentis	Wilbur		1863	1937	
21N	18	Price	Alice	M.	1884	1982	
25N	7	Price	Edwin		1846	1939	
26N	11	Price	Elizabeth	Ann	1887	1976	
26N	11	Price	John	T.	1878	1939	
21N	18	Price	Robert		1882	1968	
25N	7	Price	Sarah	Ann	1852	1893	
32N	20	Priest	Sophia		1889	1979	
08N	2	Prosser	Frances	W.	1873	1964	
08N	2	Prosser	L.	W.	1850	1924	
08N	2	Prosser	M.	A.	1949	1939	
08N	2	Prosser	Ruby	E.		3-2-1885	
08N	2	Prosser	W.	Glenn	1880	1954	
13N	5	Pulver	Florence	C.	1878	1960	
13N	5	Pulver	Howard	F.	11-16-1901	5-16-1974	
13N	5	Pulver	John	M.	1870	1938	
11S	5	Pupkie	Isadora		6 1872	9 1907	
11S	5	Pupkie	August		6-22-1865	5-19-1940	
01WG	17	Purkapile	Bradford	J.	1956	1977	
01WG	17	Purkapile	Irene	A.	1930		
01WG	17	Purkapile	Ralph	Y.	1915	1989	
01WG	20	Rasmussen	Albert		1916	1984	
10N	4	Rasmussen	Andrew		1887	1923	
10N	6	Rasmussen	Andrew		1860	1944	

10N	6	Rasmussen	Anna	I.	1857	1947	
01WG	20	Rasmussen	Bernice		1920	1978	
10N	4	Rasmussen	James		1890	1916	
10N	4	Rasmussen	John		1885	1926	
10N	6	Rasmussen	Lillian		1921	1978	
10N	4	Rasmussen	Ras		1884	1928	
31N	14	Reed	Diantha		1886	1955	
01WG	13	Regan	Virginia	G.Boyd	1926	1979	
32N	22	Remer	Leo	J.	1894	1967	
32N	22	Remer	Mary		1895	1983	
31N	19	Remer	Vivian		5-16-1913	2-20-1978	
31N	19	Remer	William	J.	1-26-1892	12-4-1970	
05N	17	Remore	Almira			11-12-1870	31 yr.110 29 d
05N	17	Remore	George	W.	2-17-1838	8-4-1911	
05N	17	Remore	Sara	A.	3-31-1850	4-27--1907	
31N	15	Renner	Earl	C.	1885	1967	
31N	15	Renner	Florence	A.	1892	1982	
31N	15	Renner	Harlan	M.	1912		
31N	115	Renner	Marguerite	C.	1913	1974	
02WG	17	Rice	Timmy	J.	1-2-1957	8-2-1982	
03WG	8	Rich	Harold	H.	1915		
03WG	8	Rich	Norma	J.	1921		
30N	22	Ridenour	Glenn		1912	1963	
32N	3	Ridenour	Rose		1891	1960	
32N	3	Ridenour	Roy	F.	1889	1962	
24N	11	River	Clark	L.	1884	1969	
06S	4	River	Edward		1852	1925	
06S	4	River	Emma		1853	1934	
24N	11	River	Ida	C.	1885	1968	
06S	4	River	Jean	marie	6-1-1930	12-1-1930	
24N	11	River	Lois	E.	1918	1985	
06S	4	River	Robert	E/	3-9-1926	9-11-1926	
24N	11	River	Roy	J.	1893	1975	
01N	11	Robb	Catherine	E.	1906	1981	
01N	11	Robb	Ray		1905	1983	
08S	14	Roberts	James	Alan	1917	1918	
23S	9	Roesler	Florence	E.	1893	1960	
23S	9	Roessler	Fred	G.	1883	1959	
02s	1	Roper	Albert	B	7-4-1842	11-28-1904	

02s	1	Roper	Francis		5-2-1855	2-14-1929	
02s	1	Roper	Martin	L.	1881	1974	
07N	6	Ropes	Rev.		1802	1873	
02N	6	Lord	Rosamond			12-22-1900	dau. of S.K.
04S	3	Rose	Jane	F.	11-22-1839	2-14-1906	wife of I.F.
31N	18	Rosenthal	Alice	M.	1972		
31N	18	Rosenthal	Alvin	O.	11-27-1916	10-6-1972	
29N	4	Rosenthal	Caroline		1868	1950	
29N	4	Rosenthal	Delaine	D.	1922	1937	
32N	16	Rosenthal	Henry		5-7-1894	2-5-1969	
32N	16	Rosenthal	Nettie		11-17-1900	2-6-1976	
29N	4	Rosenthal	Peter		1851	1924	
17S	1	Rounds	Helen		1912	1918	
17S	1	Rounds	Mary	K.	1922	1939	
08N	9	Rounds	Sarah			8-29-1875	
26S	5	Rowe	James	Ernest	2-21-1914	3-31-1991	
25S	5	Rowe	William	D.	1942	1951	
26S	5	Rowe	William	D.	1942	1951	
16N	3	Roy	Charles	A.	1842	1910	
17N	3	Roy	Charles	E.	1905	1906	
17N	3	Roy	Charles	I.	1867	1943	
16N	3	Roy	Dorothy	Walsted	1915	1996	
17N	3	Roy	Elmer	W.	1898	1922	
16N	3	Roy	Foster	L.	1872	1952	
16N	3	Roy	Francis	E.	1844	1912	
17N	3	Roy	Francis	V.	1882	1965	
16N	3	Roy	Jennie	M	1877	1974	
16N	3	Roy	Joseph	Cray	1905	1987	
17N	3	Roy	Mary	J.	1876	1948	
17N	3	Roy	Ollie	A.	1883	1966	
05N	16	Rumsey	Clement	M.	1893	1896	
12S	9	Rumsey	George		1848	1925	
12S	9	Rumsey	Iva		1897	1822	
12S	9	Rumsey	Mary		1858	1945	
29S	8	Rumsey	Roy		1880	1952	Father
21N	13	Runnestrand	Eric	G.	1882	1968	
21N	13	Runnestrand	Harriet	R.	1884	1972	
20N	12	Runnestrand	Lars		6-8-1845	6-7-1902	
20N	12	Runnestrand	Lulu		1892	1981	

20N	12	Runnestrand	Sarah		1853	1937	
20N	12	Runnestrand	Walter		1883	1916	
10N	5	Russell	Anna	C.	1897	1938	
22N	24	Russell	C.	William	1898	1976	
22N	24	Russell	Della	May	1913	1999	
29N	10	Russell	Elmer	C.	1903	1985	
29N	10	Russell	Mary	G.			
03N	10	Sadler	Milton			4-5-1863	
04N	6	Sanders	Esther	Cynthia		7-18-1871	
12N	3	Sanders	James	P.		7-3-1888	28 yrs
04N	6	Sanders	Sarah			10-7-1894	
04N	6	Sanders	William			11-4-1884	
12N	3	Sanders	William	P.	1885	1955	
12N	3	Sanders	William			3-6-1890	32 yr.
29N	16	Sargeant	Angeline	Nelson	1897	1997	
29N	16	Sargeant	Ralph		1883	1958	
12S	7	Sawdey	Frank		1852	1912	
12S	7	Sawdey	Gerald			3-18-1918	
12S	7	Sawdey	Geraldine			7-11-1919	
28N	21	Sawdey	Mabel	A.	1910	1983	
28N	21	Sawdey	Roy	W.	1912		
12S	7	Sawdey	Sarah	Ann	1867	1920	
27N	20	Schempp	Mabel	A.	1917	1990	
27N	20	Schempp	Robert	L.	1911	1963	
01WG	23	Schroeder	Frank	R.	1900	1978	
01WG	23	Schroeder	Ruby	M.	1913		
03S	12	Schulz	Edward	D.	9-10-1926		
06S	13	Schulz	John	Henry	2-9-1892	12-13-1970	
06S	13	Schulz	Maude		4-19-1893	11-8-1985	
11N	11	Schutz	Alice	F.	9-11-1880	12-18-1924	
22N	5	Schutz	Gertrude	1888-1977			
11N	11	Schutz	Irene	S.	12-4-1892	5-22-1912	
11N	11	Schutz	Minnie	A.	1852	1933	
22N	5	Schutz	Ralph	F.	1883	1930	
11N	11	Schutz	Rudolph	A.	1850	1934	
11N	11	Schutz	Thilda	E.	9-10-1875	5-25-1879	
08S	7	Schwark	Charles		1863	1940	
08S	7	Schwark	Ida		1871	1948	
20N	10	Seim	Christie		1868	1957	

25S	3	Shackelford	Nora	E.	1898	1984	
26S	4	Shackelford	Rose		1912	1951	
25S	3	Shackelford	William	M.	1876	1964	
25N	1	Shadvill	Harold	B.	2-6-1895	3-12-1953	
25N	1	Shadvill	Mary	E.	1832	1918	
06N	2	Shambo	Charles	R.		no dates	
06N	2	Shambo	Mary		8-20-1843	3-1-1907	
11S	1	shed					
9N	9	Sheffield	Pilander	C.		7-12-1886	58y9m9d
16N	7	Shepard	Alma	J.	1874	1965	
06N	8	Shepard	Augustus			8-14-1870	son of Wm. & J.
16N	7	Shepard	baby	Roderik		no date	
14N	10	Shepard	Emma	R.	2-5-1864	10-1-1904	
14N	10	Shepard	Father			no dates	
16N	7	Shepard	George	M.	1872	1920	
14N	3	Shepard	James		9-28-1862	5-6-1899	
06N	8	Shepard	Julia		1841	1903	
14N	3	Shepard	Mother			nodates	
16N	7	Shepard	no name		1868	1950	
06N	8	Shepard	William		1831		
21N	21	Sherman	Lawrence	R.	1848	1925	
25N		Shetler	Rinda	Johnson	1887	1918	
32N	19	Shirbourn	Estel	E.	1903	1984	
32N	19	Shirbourn	Myrtle		1908		
11N	13	Silsbie	Carrie	A.		3-18-1879	
11N	13	Silsbie	Charlie	N.		3-21-1879	age 6 y1m11d
03N	1	Silsbie	Electa	A.	7-17-1825	9-21-1913	
03N	1	Silsbie	Enos		11-19-1846	6-23-1911	
11N	13	Silsbie	Livonia	A.Sherwin		2-18-1891	wife of Sherwin
03N	1	Silsbie	Martin	V.	5-19-1823	11-19-1911	
11N	13	Silsbie	Mary		5-15-1838	1-31-1897	
03S	1	Silsbie	Newton		4-13-1845	10-7-1919	
11N	13	Silsbie	Sarah			4-17-1888	age 32y4m13d
11N	13	Silsbie	Sherwin			3-21-1879	
11N	13	Silsbie	Ulysses	C.		3-21-1879	
11N	13	Silsbie	Zenos	M.		3-13-1879	
20N	10	Simes	Edward	E.	1-29-1856	1-19-1942	
20N	10	Simes	Elizabeth	P.	12-9-1858	10-14-1949	
20N	10	Simes	Jessie		1900	no date	

12N	7	Smart	Beulah	Mae		4-29-1885	wife of C.A.&C.M.
12N	9	Smart	Charles	A.	1858	1933	
07N	13	Smart	Sarah			7-28-1883	wife of Benjamin
25N	9	Smith	Adelbert	C.	1863	1912	
02WG	14	Smith	Carl	H.	1915	1996	married 6-30-1936
03N	8	Smith	Charles	E.		7-25-1861	age 2y17d
03N	8	Smith	Charles		1-23-1827	1-29-1893	
25N	9	Smith	Charles	P.	1890	1957	
08S	9	Smith	Dolores		1944	1949	
02WG	14	Smith	E.	Page	1916		
08N	12	Smith	Emery	E.		7-11-1874	
25N	9	Smith	Emma		1969	1946	
03N	8	Smith	Fannie		2-26-1825	5-18-1893	
14S	6	Smith	Iva	Cannon	1896	1922	
03N	8	Smith	James	P.		8-25-1863	age 2y11m2d
03N	8	Smith	Lucy	J.		7-16-1861	age 5y1m26d
03N	8	Smith	Maria	A.		6-29-1864	
03N	8	Smith	Milton	H.		6-23-1864	
26S		Smith/Findlay stone					
29N	3	Snyder	Claude	E.			
26S	7	Snyder	Earl		1894	1955	
26S	8	Snyder	Forest	E.	1918	1994	
26S	8	Snyder	Irene	M	1924	1999	
26S	7	Snyder	Pearl		1895	1969	
29N	3	Snyder	Rose	Ellen			
01N	5	Soltau	Florence	M.	1919	1986	
01N	5	Soltau	Herbert		1915	1985	
01N	5	Soltau	Herman		1891	1935	
01N	8	Soltau	Juanita	J.	1936	1978	
01N	8	Soltau	Kathleen		1917	1996	
01N	8	Soltau	Lyle	J.	1921	1989	
01N	8	Soltau	Mae		1891	1970	
22N	19	Sorensen	Floyd	L.	7-12-1905	12-11-1964	
24N	10	Sorensen	Hans	C.	1864	1939	
24N	10	Sorensen	Anne	E.	1872	1949	
27S	2	Sorenson	Enoch	B.	1909	1991	
24N	10	Sorenson	Helen	Avon	6-12-1928	4-2-1934	
22N	19	Sorenson	Laura	O.	2-28-1896	5-20-1949	
22N	19	Sorenson	Leonard	A.	2-9-1894	4-3-1965	

27S	2	Sorenson	Marion	C.	1910	1995	
24N	10	Sorenson	Robert Leslie	11-27-1920	7-3-1966		
32N	6	Speer	Edna	M.	1906		
02s	5	Speer	Edward	B.	1856	1923	
12N	1	Speer	Elizabeth		1836	1926	Mother
20N	2	Speer	Frankie	I.	1876	1966	
32N	6	Speer	Franklyn	B.	1895	1960	
12N	1	Speer	Fred	C.	2-22-1863	4-11-1888	
02s	3	Speer	Hilda	C	1879	1934	
12N	1	Speer	Oscar	A.	4-24-1879	2-16-18890	
30S	2	Speer	Raymond	W.	2-13-1931	5-4-1952	
12N	1	Speer	Schulyer		1-20-1899	9-13-1928	Father
02s	5	Speer	Terry	Lee		1957	
07S	2	Spencer	Helen	E.	1858	1940	
14N	3	Spencer	Virginia	Betty Jo	1923	1929	
07S	2	Spencer	William	H.	1869	1948	
08N	1	Spenser	Elizabeth		1825	1906	Mother
08N	1	Spenser	William	B.	1823	1815	Father
01WG	8	Sprague	Elaine	E.	1947		
01WG	8	Sprague	Kenneth	P.	1908	1940	
01WG	8	Sprague	Ruth	M.	1907		
50		Sprott	James		1-23-1842	7-29-1925	
06S	9	Sprung	Ferdinand	W.	1861	1947	
06S	9	Sprung	Mary	A.	1861	1946	
19N	13	Staley	Emma		1893	1983	
28N	20	Stanbro	Martha	A.	1882	1964	
05N	12	Startz	Joseph			no dates	
31N	10	Stengard	Annie		1885	1962	
31N	10	Stengard	Nels		1890	1948	
31N	12	Stephens	Bion	W.	1892	1961	
31N	12	Stephens	Florence		1895	1983	
28N	19	Sterenberg	Herman		1907	1989	
28N	19	Sterenberg	Irma	L.	1919	1983	
12S	11	Sterenborg	Harm		1867	1919	
12S	11	Sterenborg	Mary		1872	1935	
28N	22	Sternberg	Clara	B.	1905	1963	
28N	22	Sternberg	Harry	H.	1898	1976	
06N	5	Stevens	Grace	L.		8-18-1879	
06N	6	Stevens	Z.	B.		6-4-1881	

06N	6	Stewart	Euphemia	Fame	10-30-1837	3-18-1921	
29S	4	Stiles	George	M.	1901	1970	
29S	4	Stiles	Hazel	M.	1905	1992	
29S	6	Stiles	Melvin	W.	1866	1929	
29S	2	Stiles	Van	M.		10-27-1942	
24N	6	Stilwell	Elma	L.	2-17-1904		
22N	14	Stilwell	Inez	A.	10-22-1898	12-10-1981	
22N	14	Stilwell	Jane	Ann	10-3-1833	9-14-1930	
24N	6	Stilwell	Margaret	C.	5-4-1911	5-3-1996	
22N	14	Stilwell	Myrtle	B.	8-26-1877	10-31-1971	
22N	14	Stilwell	Thomas	V.	11-3-1824	11-13-1908	
22N	14	Stilwell	U.	Lincoln	3-17-1865	10-11-1953	
27N	23	Stover	Vera	E.	1906	1977	
12N	11	Strong	Ethel	May Young		10-15-1883	8mo. 5 da.
27N	8	Stuelke	Fred	H.	1857	1928	
27N	8	Stuelke	Minnie	E.	1868	1950	
27N	8	Stuelke	Orville	F.H.	8-20-1889	11-4-1973	
28N	11	Stuelke	Victor	H.	5-1-1902	9-7-1984	
22N	25	Sumnicht	Charles	F.	3-28-1880	3-17-1961	
24N	14	Sumnicht	George	H.	1915		
24N	14	Sumnicht	Harriet	A.	3-11-1915	9-26-1995	
26N	16	Sumnicht	Jennie	M.	1884	1952	
22N	25	Sumnicht	Mary		5-21-1881	3-20-1927	
13N	8	Sunde				3-6-1800	age 33 yrs
50		Sutton	Alanson			7-9-1872	2y11m8d
05S	3	Swasey	Caroline	S.	10-12-1824	2-1-1899	
06S	8	Swasey	Elizabeth		1833	1913	
07N	5	Swasey	F.	Alice	1853	1940	
07N	5	Swasey	Frances		1823	1858	
06S	8	Swasey	George	H.	1826	1914	
07N	5	Swasey	Rev.	Benjamin	1789	1875	
20N	22	Sweet	Araminta	Bevier	1849	1934	
12N	4	Sweet	Dora	A.	8-18-1882	9-18-1914	daughter
20N	22	Sweet	Joseph	Edwin S.		1-20-1911	(S.-Sylvester)
12N	4	Sweet	Margaret			3-31-1895	Mother
02N	3	Sweet	P.	M.	1813	1901	
02N	3	Sweet	R.	S.	1867	1919	
12N	4	Sweet	Sylvester	M.		1-17-1888	Father
20N	22	Sweet	W.	W.	1844	1931	

29N	5	Sweetser	Alice	R.	1869	1937	
29N	5	Sweetser	Charles	R.	4-22-1906	12-18-1993	
29N	5	Sweetser	Ione				
29N	5	Sweetser	William	H.	1864	1925	
13N	13	Sylvester	Arthur	Lee	1855	1919	
13N	13	Sylvester	Bertha	L.	1857	1931	
13N	13	Sylvester	Edgar	Trask	1878	1888	
13N	13	Sylvester	Joseph	Edward	2-6-1910	3-20-1911	
30N	11	Taft	Adeline		1878	1966	
30N	11	Taft	Layton		1876	1944	
19N	13	Tapley	Edward		4-20-1987	4-23-1948	
19N	13	Tapley	Ellen	Augusta	9-12-1868	9-2-1938	
19N	13	Tapley	Mary	Anna	10-31-1897	8-31-1898	
19N	13	Tapley	Minnie	Augusta	1-1-1902	12-27-1929	
18N	9	Tapp	Dina		1872	1933	
19N	9	Tapp	John		10-6-1861	1-31-1928	
18N	9	Tapp	Mary		1-4-1825	2-1-1898	
19N	9	Tapp	Mary		3-3-1856	8-5-1951	
13N	6	Taylor	Alice	Pulver			
26N	4	Taylor	Mabel	E.	1877	1964	
07N	15	Taylor	Rueben			10-28-1868	married 3-6-18--
26N	4	Taylor	William	L.	1872	1915	
26N	13	Teach	Brenda	Lee	1960	1961	
26N	13	Teach	Elmer	E.	1900	1938	
26N	13	Teach	Mabel	E.	1911	1938	
50		Teske	Henry	Robert		4-12-1973	
21N	8	Thaden	Clifford	M.	1904	1967	
21N	4	Thaden	George	H.	1864	1933	
21N	4	Thaden	Jesse	E.	1882	1953	
21N	8	Thaden	Zona	Gail	1903	1973	
28N	9	Thelen	Matt		1894	1986	
31N	4	Thiedemann	John	H.	1875	1953	
31N	4	Thiedemann	Maude		1882	1982	
14S	5	Thompson	Alexander		1-18-1849	3-7-1912	
06N	4	Thompson	Ann	L.	1-21-1810	11-19-1881	
02s	4	Thompson	Eleanor	Leone	7-1931	5-1932	
06N	4	Thompson	George	L.	1-12-1880	7-8-1881	
11N	10	Thompson	Harriett	E.	7-17-1937	7-10-1898	
11N	10	Thompson	Isaac	H.	1-3-1831	11-13-1904	

19N	3	Thompson	Louise	C.	1866	1960	
13N	4	Thompson	Martha		10-7-1843	7-11-1911	
21N	11	Thompson	Maude		1893	1928	
02s	4	Thompson	Ronald	R	1937	1958	
13N	4	Thompson	Samuel		1-18-1841	4-4-1890	
06N	4	Thompson	Willie	M.	2-15-1879	3-13-1879	
19S	3	Tibbits	Genevieve	L.	1910	1936	
23S	8	Timmerman	Todd	Robert		6-1-1968	
22N	18	Timmons	Alfred	E.	1876	1948	
13N	13	Trask	James	F.	1840	1906	
13N	2	Trask	Mary	E.	1833	1910	
01WG	7	Triplett	Mildred	E.	4-18-1907	2-12-1991	
01WG	7	Triplett	Denise	Lee	1962	1997	dau. of Richard & Dorothy
15S		Upcraft	Ellen	N.	1-25-1834	4-11-1900	wife of Charles
15S		Upcraft	Lois	Helen		1-12-1902	dau. of Arthur & Annie
29S	3	VanBuren	Evelyn	Matilda	10-12-1926	10-21-1926	
50		VanBurkirk	Tillie			10-12-1881	age 9 yr
24S	5	Vantries	Guy	D.	3-2-1898	6-7-1957	
24S	5	Vantries	Nina	Cleveland	1-1-1903	8-28-1998	
03N	3	Varguson	Jamina		10-11-1807	5-29-1902	
03N	3	Varguson	Moses		12-15-1841	4-28-1879	
30S	1	Vincent	Edward		1874	1966	
30S	1	Vincent	Nellie		1875	1946	
03WG	6	Vinquist	Arlie	A.	1914	1989	
03WG	6	Vinquist	Doris	A.	1913	1992	married 11-22-1939
01N	17	Voigt	Gertrude		1889	1963	
01N	17	Voigt	Otto		1888	1970	
20S	7	Volkart	Alexander		1883	1942	
01N	1	Volkart	Carl	E.	7-20-1940	10-14-1984	
20S	7	Volkart	Catherine		1845	1916	
26N	19	Volkart	Duane	Steven	11-24	11-25-1976	
20S	7	Volkart	Erhart		1866	1954	
03S	10	Volkart	Freda	L.	1888	1960	
22-23 S	5	Volkart	George	F.	1890	1965	
03S	10	Volkart	Gerald		6-8-1924	5-15-1993	
04WG	1	Volkart	Gladys	J.	1923	1991	
03S	10	Volkart	Henry	J..	1874	1955	
20S	7	Volkart	Henry		2-23-1833	5-22-1904	
22-23S	5	Volkart	Leland	W.	4-23-1937	4-25-1937	son of Geo. & Bea.

03S	10	Volkart	Lila	H.	6-2-1920	5-21-1921	
22-23 S	5	Volkart	Lillie		1893	1985	
01N	1	Volkart	Lonnie	R.	1964	1972	
22-23 S	5	Volkart	Luverne	W.	6-21-1918	10-12-1918	
04WG	1	Volkart	R.L.	Bud"	1918	1995	
03S	10	Volkart	Ray	W.			son of George & Bea
04WG	3	Volkart	Ruby	L.	1914	1991	
26N	19	Volkart	Verl	W.	1943	1965	
22-23 S	5	Volkart	Virgil	G.	7-27-1916	1-9-1917	
04WG	3	Volkart	Wilbur	F.	19143		
09S	10	Voss	Elmer	E.	11-14-1914	5-10-1916	near Voss lot
09S	10	Voss	Friedrich		7-22-1844	11-1-1916	
09S	10	Voss	E.	Sophie	4-5-1852	6-1-1935	
31N	13	Vought	Dona	Parker	1870	1957	
31N	13	Vought	Joshua	L.	1869	1949	
03S	2	Vroom	Charles	V.	6-30-1849	1-9-1911	Father
03S	2	Vroom	George			7-27-1896	age 21y1m1d
03S	2	Vroom	Margaret		1851	1908	Mother
07S	7	Wagner	Jennie	B.	1874	1926	
50		Wallen	Jena	Cunningham	10-6-1871	11-7-1927	
06S	6	Walter	Glendon	G.	3-16-1909	7-17-1910	
50		Ward	Henrietta			3-27-1889	34y
16S	6	Warren	Catherine	A.	1-12-1905	4-17-1988	
09N	5	Warren	Clark				
16S	6	Warren	Eugene	H.	6-21-1899	9-2-1948	
20N	4	Watkins	Charles	E.	1879	1961	
20N	4	Watkins	Harriet	A. Speer	1874	1952	
12N	5	Weatherly	George	A.		7-17-1885	86/66 yrs
20N	15	Weise	Alfred	M.	1882	1949	
20N	15	Weise	Carolyn		1857	1938	
20N	15	Weise	Minnie		1854	1928	
20N	15	Weise	William				age 65 y 11 m.
27N	1	Weise/Nicolay stone					
01N	6	Wells	Aaron	M.	1897	1976	
29N	6	Wells	Archie	A.	1888	1935	
29N	6	Wells	Belle		1873	1934	
29N	6	Wells	Clarence		1871	1951	
30N	7	Wells	Clarice	B.	1902	1977	
01N	6	Wells	Della	G.	1896	1992	

21S		Wells	Donna	Louise	8-6-1934	4-1-1948	
21N	11	Wells	Edith		1880	1967	
30N	7	Wells	Etta	A.	1891	1967	
21N	11	Wells	Ferdinand		1871	1953	
29N	6	Wells	Freddie		1876	1876	
20S	3	Wells	George	C.	1890	1977	
29N	6	Wells	George		1848	1932	
30N	5	Wells	Glen	Vernie	8-11-1888	12-29-1949	
30N	5	Wells	Helen	L.	1911	1937	
20S	3	Wells	Louise	S.	1896	1978	
29N	6	Wells	Rhoda	A.	1848	1932	
30N	5	Wells	Wayne	W.	1920	1964	
30N	5	Wells	Winfield	G.	1874	1934	
30N	4	Wells/Despard stone					
29N	14	Westphal	Bertha		1887	1938	
02WG	16	Westphal	Dale	G.	1921	1982	
27N	16	Westphal	Diane	M.	1954	1969	
29N	14	Westphal	Gladys		1893	1981	
01WG	4	Westphal	Jean		1941	married 4-30-1960	
01WG	4	Westphal	Lelan	F.	1942	1975	
27N	16	Westphal	Michael	Eugene	8-19-1971		
02WG	16	Westphal	Monica	M.	1920		
29N	14	Westphal	William	E.	1882	1962	
04WG	9	Wheeler	Josh	Allan	8-31-1995	1-8-1996	
12N	13	Whitcomb	Almira	Child		1885	
12N	13	Whitcomb	Edward	Alonzo		10-5-1841	
12N	13	Whitcomb	Edward			1883	
12N	13	Whitcomb	Margaret	Taylor	12-5-1840	12-8-1898	wife of E. Whitcomb
05N	10	White	Fred	S.	7-12-1866	4-9-1909	
08S	4	White	Isaac		1849	1920	
08S	4	White	Lunette		1852	1933	
07S	8	White	Marshall	H.	1897	1908	
07S	8	White	Steven	W.	1852	1912	
25N	8	Whiteside	George		1-22-1842	9-7-1934	
25N	8	Whiteside	Juletta	E.	1915		
25N	8	Whiteside	Lydia		2-10-1847	6-22-1921	
08S	8	Whiteside	Marcus	J.	5-18-1843	5-30-1919	Father
08S	8	Whiteside	Mary	Boyd	12-2-1846	6-2-1906	
26N	12	Whiteside	Oliver	L.	1901	1959	

25N	8	Whiteside	Ray	Leslie	8-20-1888	4-14-1918	
25N	8	Whiteside	William	G.	1908	1979	
26N	12	Whiteside	William	Elmer	1872	1938	
29S	11	Whitney	Blanche	Erickson	1904	1995	
29S	10	Wiebrand	Collette	Carole		9-13-1959	
29S	10	Wiebrand	Jeffrey	Lynn		11-20-1960	
29S	10	Wiebrand	Matthew	Charles	11-20-1960	1-5-1961	
29S	10	Wiebrand	William		1910	1961	Father
13S	5	Wilcox	Anna	S.	3-15-1871	6-11-1963	
25S	6	Wilcox	baby daughter			1957	
25S	6	Wilcox	Carl	C.	1909	1987	
13S	5	Wilcox	Frank		10-21-1914	10-30-1906	sons of Robert E.&Anna
14N	1	Wilcox	Harriet	Morton	1838	1899	
13S	5	Wilcox	infant			1905	
14N	1	Wilcox	Isaac	C.	1844	1899	
25S	6	Wilcox	Marie		1919		
14N	1	Wilcox	Martha		1856	1900	
18N	3	Wilcox	Mary	S.	1-13-1834	3-24-1923	
13S	5	Wilcox	Robert	E.	12-23-1871	11-11-1947	
18N	3	Wilcox	Robert	E.	8-3-1841	5-20-1907	
14N	1	Wilcox	Sarah		1813	1894	
13S	5	Wilcox					small stone
19N	13	Wilcox/Tapley stone					
22N	17	Wilkinson	Maude	E.	1883	1956	
03N	7	William	Andrew			no date	
11N	14	Williams	Alice	M.	1902	1903	
11N	14	Williams	Arthur	L.	1899	1912	
05N	13	Williams	John	T.	1836	1972	
05N	13	Williams	Margaret	A.	1845	1918	
11N	14	Williams	Margaret	B.	1869	1935	
11N	14	Williams	Martha	E.	1878	`879	
11N	14	Williams	Martin	H.	1879	1879	
11N	14	Williams	Merrill	E.	1865	1924	
03WG	14	Williamson	Lewis	E.	1922		
03WG	14	Williamson	Phyllis	L.	1925	1991	
09S	8	Willmarth	Allen	R.	7-24-1897	3-5-1959	
09S	8	Willmarth	Baby Walter	George	6-8-1921	6-8-1921	
09S	8	Willmarth	Cornelia	M	1889	1968	
09S	8	Willmarth	Rhoda	Ringdahl	1890	1979	

09S	8	Willmarth	Roy	G	1887	1957	
09S	8	Willmarth	Susie		9-30-1865	3-27-1926	
09S	8	Willmarth	Walter	S.	2-12-1857	9-6-1908	
06N		Willson	infant			8-29-1876	ge 2m6d (child of G.M.&N.P.
05N	11	Wilsey	Tunis		5-3-1895	12-16-1871	
08S	13	Wilson	Harlan		1913	1915	
04S	4	Wold	Arthur	T.	1915	1995	
04S	4	Wold	Leona	M.	1918		
18N	7	Wolthoff	Casper	1905	1977		
23S	10	Wolthoff	Clara	D.	1891	1980	
18N	7	Wolthoff	Faye	1929	1994		
23S	10	Wolthoff	Fred	B.	1889	1964	
18N	7	Wolthoff	Iona	L.	1904	1911	
23S	10	Wolthoff	Wilhelmina		12-27-1873	12-9-1949	
19N	13	Wolthoff/Lamon stone					
04WG	8	Wood	Delone	C.	1911	`1993	
04WG	8	Wood	Irma	L	1917		
08N	7	Woodbury	Philander		10-2-1831	12-13-1875	
05N	9	Woods	C.	V.		no dates	
04S	6	Wright	David		1847	1918	Father
04S	6	Wright	Ezra				
04S	6	Wright	Laura		1853	1946	Mother
04S	6	Wright	Susie	B.	1891	1953	
09S	4	Wright	Sylvanus		5-19-1882	5-3-1899	
19N	4	Wurth	Mena		1857	1955	
9N	10	Wyckoff	Anna		1858	1864	
9N	10	Wyckoff	Carrie	H.		1866	
9N	10	Wyckoff	Clara			1868	
9N	10	Wyckoff	Henrietta		1830	1914	
9N	10	Wyckoff	John	M	1827	1922	
13N	2	Young	Aran	T.	5-25-1818	4-6-1900	
09S	5	Young	Artiemissia		3-19-1850	9-23-1930	
09S	5	Young	Calvin	R.	1843	1927	
05N	6	Young	Catherine			1892	
01N	19	Young	Delvin	J.	1895	1980	
05N	6	Young	Eva		1865	1946	
05N	6	Young	Frank		1858	1957	
13N	2	Young	George	W.	3-23-1847	12-3-1891	
01N	19	Young	Helen		1905	1991	

17N	3	Young	James		1868	1944	
13N	1	Young	Ransom	G.	10-20-1818	9-14-1895	
32N	9	Young	Rebecca	Jo	1-8-1987	4-6-1987	
16N	3	Young	Rhoda	Roy	1-12-1907	5-12-1993	
05N	6	Young	Sarah	A.	1831	1916	
05N	6	Young	Thomas		1824	1873	

LEROY ST. PATRICK CEMETERY

Leroy Township
T 101-N, R 14-W, Section 28

BAEHR: Father b. 1854, d. 1926; Mary A. b. 1864, d. 1907.
BAGAN: Agnes, No Date**Alice Cora b. 12 Apr 1865, d. 20 Jan 1895**Eva b. 23 Oct 1890 d. 6 Apr 1972**Frank b. 2 Feb 1857, d. 28 May 1933**Helena C. b. 1889, d. 1911; Raymond b. 1892 d. 1913**John b. 1805, d. 1905; Bridget b. 1812, d. 1905** John b. 1842, d. 24 Mar 1914**Merrill Joseph b. 26 Feb 1911, d. 21 June 1952**Thomas F. b. 1846, d. 1914; Margaret b. 1854, d. 1938**Thomas F. Jr. d. 1920**Thomas b. 1850, d. 1912; Norah b. 1850, d. 1911**William E. b. 1909, d. 1959**William F. b. 1878, d. 1970; Sarah C. b. 1886, d. 1946.
BISSEN: Edward J. b. 1914, d. ____; Edith E. b. 1921, d. ____; James W. d. 1945, age 4 mo.
BYRD: Michael V. d. 28 April 1966.
CAREY: Margaret b. 1873, d. 1951; John D. b. 1872, d. 1944.
CARTNEY: John P. b. March 1872, d. May 1952; Alice b. March 1879, d. July 1969**Maxine b. 1915, d. ____; John b. 1911, d. 1976**Steven M. b. 1957, d. 1977**Thomas M. b. 1910, d. 1977.
CAWLEY: Mary Ann d. 18 Nov 1952**Michael d. 14 Oct 1912; Elizabeth d. 10 Sept 1919.
CHRISTIANSON: Jenni Vee d. 1964, dau. of M.D. Christianson.
CONLON: Catherine b. 1882, d. 1922**James P. b. 1886, d. 1958; Raymond T. b. 1909, d. 1938.
CORBETT: John J. b. 1855, d. 1924; Sarah E. b. 1861, d. 1939.
COYLE: Michael F. b. 1875, d. 1958; Alice T. b. 1875, d. 1962.
DIEDERICH: Neal b. 1900, d. 1941; Matt b. 1858, d. 1941; Bertha b. 1858, d. 1947.
ELLIOTT: James F. b. 1954, d. 1972**Michael D. b. 1952, d. 1964.
FRANCIS: Michael b. 6 Jan 1823, d. 16 Aug 1900; Jane d. 28 May 1900, age 75 years.
GERBER: Norbert H. b. 1929, d. ____; Maxine M. b. 1929, d. 1970.
HAEHN: Jeffery b. 1 June 1926, d. 5 Mar 1965**Joseph R. b. 1889, d. 1971; Nellie C. b. 1888, d. 1965.
HAKES: Ryan d. Apr 1976, son of Vance and Liz Hakes.
HILLER: Rebecca M. b. 9 Jan 1972, d. 16 Jan 1972.
JASPER: Minnie b. 1888, d. 1970; William b. 1889, d. 1933.
JORDAN: Raymond b. 11 Mar 1906, d. 15 Sept 1965; Alta b. 1907, d. ____.
KEELER: F. Maurice b. 1891, d. 1915; Kathryn b. 1860, d. 1920.
KIELER: Sibyl F. b. 1883, d. 1908; Ellen b. 1861, d. 1906.
KOSTER: Donald b. 22 Sept 1957, d. 21 Oct 1960**Keith Dale b. 21 Nov 1955, d. 11 Nov 1956.
KRUEGER: Lance M. b. 1951, d. 1969; Loren L. b. 1915, d. ____; Cleone F. b. 1912, d. 1972.
LANSER: Angeline M. b. 1927, d. 1935; Hilda K. b. 1904, d. 1945; Emil F. b. 1903, d. 1964.
LEONARD: Larry J. b. 1940, d. 1967**Ronald W. b. 1942, d. 1962.
LIPPY: Alice E. b. 1911, d. 1976**Ella A. b. 1873, d. 1962** Patrick d. 19 July 1886, age 85 years.

LUDWIG: Mark b. 1949, d. 1971; Earl b. 1926, d. ____; Edith b. 1927, d. ____**Winnifred b. 21 March 1905, d. ____; Wallace L. b. 14 March 1904, d. 12 April 1965.
MAHONEY: Harris Edwin b. 1916, d. 1965.
MARTINEK: Hilda T. b. 1907, d. 1961; Phil J. b. 1898, d. 1964.
McDONALD: Frances b. 1897, d. 1974; Harry b. 1897, d. ____;** Keith James b. 8 May 1926, d. 11 Mar 1961;**Kenneth R. b. Feb 24, 1924, d. 12 Aug 1967.
McNAMARA: Viola b. 1903, d. 1929.
MILLER: Anna b. 26 May 1888, d. ____; John b. 2 July 1870, d. 15 June 1951; Joseph b. 13 Sept 1912, d. 15 Dec 1912.
MOEN: Ingvald S. b. 1909, d. ____; Caroline I. b. 191[illegible], d. 1[illegible].
MORSE: Emma b. 1882, d. 1969; Melvin E. b. 1881, d. 1938;** Helen I. d. 8 Dec 1960.
MURPHY: Estella E. b. 1893, d. 1964;**Georgie b. 25 May 1896, d. 28 Dec 1898, Son of James & Mary Murphy;**Michael J. b. 1854, d. 1926; Ursulia T. b. 1850, d. 1933;**Michael J. b. 1890, d. 1934;**William H. b. 1893, d. 1970; Alice E. b. 1901, d. ____.
OTTO: Bertha F. b. 1900, d. ____; Harold F. b. 1899, d. ____.
OVERFELT: Alida (Mrs. Joe) b. 8 July 1892, d. 14 Sept 1922** Oscar b. 1884, d. 1935; Leo b. 1921, d. 1934.
PENNING: Mary Ann d. 1961; Leo b. 1912, d. 1975; Anna Marie b. 1917, d. 1967.
PETSCH: Antonia F. b. 1896, d. 1975; Frank X. b. 1896, d. ____;**Karoline A. b. 1901, d. 1972.
PORTER: Anna b. 12 Jan 1861, d. 28 May 1920 (Mrs. Anson Porter).
RETTERATH: John S. b. 1881, d. 1968; Rebecca I. b. 1890, d. 1968.
REUTER: Cynthia M. b. 1908, d. ____; Louis C. b. 1906, d. 1972.
ROCHE: Mary b. 1872, d. 1956.
RUNDE: Alan Paul b. 1965, d. 1976**Paul b. 1908, d. ____; A. Elizabeth b. 1905, d. 1957.
RYAN: Margaret b. 1876, d. 1894.
SANGER: Maurice V. b. 1860, d. 1936.
SCHAEFER: Anne K. b. 1910, d. 1967; Frank A. b. 1901, d. ____.
SMALL: Maria d. 23 March 1904, age 50 years.
SPELLMAN: Michael P. b. 1882, d. 1948.
START: Sanford b. 1906, d. 1970; Elizabeth b. 1905, d. ____; LeRoy b. 1944, d. 1946.
SULLIVAN: Hannah b. 1850, d. 1931; Michael b. 1848, d. 1916** Patrick b. 1885, d. 1918; Lucile b. 1890, d. 1917**Timothy b. 1881, d. 1950.
THELEN: Joseph b. 1854, d. 1912; Margaret b. 1858, d. 1941; Frank b. 1884, d. 1948; Thomas b. 1856, d. 1922; Anna b. 1859, d. 1932; Joseph b. 1886, d. 1973.
VAUGHN: Clara F. b. 1889, d. 1958; Bart J. b. 1889, d. 1959.
WHERRY: Mary A. b. 1921, d. 1973; Gerald F. b. 1943, d. 1960.
WINKELS: Gilbert N. b. 19 July 1923, d. 1 Oct 1944**Joseph b. 1891, d. ____; Christina b. 1895, d. ____.
WOLTHOFF: Edward F. b. 1907, d. 1971; Magdalena M. b. 1913, d. ____.
YOUNKER: Raymond F. b. 1903, d. ____; Emma A. b. 1905, d. 1951.
NO LAST NAME: (possibly Sullivan) John b. 1874, d. 1940; Julia b. 1877, d. 1932.
NO LAST NAME: (possibly Petsch) Leopoldine b. 6 Nov 1863, d. 27 Jan 1956.
NO LAST NAME: Mary b. 1[illegible], d. 192[illegible]; Marcella b. 192[illegible], d. 1923.

LEROY LUTHERAN CEMETERY

LeRoy Township T 101-N R 14-W Section 28
Information recorded from tombstones
Information completed August 1978

LAST NAME ILLEGIBLE: Martine b. May 1870, d. 22 September 1870.
NO LAST NAME: Thomas L. b. 15 Nov 1870, d. 8 Sept 1895.
NO LAST NAME: (boot stone) Knut 1848-1922; Laura 1841-1899.
AHRENS: Frank W. b. 1910, d. 1971; Ruth F. b. 1920, d. ____.
ALBERTSON: Ole d. 29 Nov 1892, Age 51 yr**Ole d. 12 Mar 1894, age 22 y 3 m 2 d.
ANDERSON: Anne J. b. 8 Oct 1846, d. 17 Sept 1886**Jay Keith d. 16 Aug 1922**Joanne b. 9 Oct 1842, d. 20 Sept 1927** John B. b. 1893, d. 1926**Mabel b. 1897, d. 1902; Margarethe (?) b. 1868, d. 1962; John b. 1870, d. 1955**Marie Julia b. 19 Jan 1892, d. 16 May 1902, dau. of John & Margarethe** Melvin W. b. 1897, d. 1978; Hattie C. b. 1895, d. ____** Ole b. 29 Jan 1865, d. 27 July 1927.
AULWES: Norvil b. 1912, d. 1975; Beatrice b. 1909 d. ____.
AUSTINSON: Helmer b. 1899, d. 1951.
BAUMBACH: Eugene W. b. 1931, d. 1972; Donna M. b. 1932, d. ____.
BENSON: Emma L. b. 1882, d. 1942.
BERGAN: Oscar b. 1892, d. 1961.
BJORTOMT: Augustin N. b. 1884, d. 1956; Karie b. 1864, d. 1962.
BLUM: Herman J. b. 1898, d. 1971; Clara A. b. 1907, d. ____.
BOSSART: Claude b. 1914, d. 1930.
BOULETT: Baby Girl d. 8 Mar 1945**Darnel F. b. 1914, d. 1958.
CARLSON: Anna b. 1881, d. 1915.
DALEY: Edna Lien b. 1902, d. 1926.
DANIELSON: Ole b. 25 Feb 1859, d. 9 Dec 1921; Clara N. b. 16 Feb 1866, d. 6 Oct 1940.
DATTER FORT: Sonner F. b. 1870, d. 23 July 1883.
DIMLER: Kenneth M. b. 1941, d. 1968.
DORDATH: Jamusson b. 25 Jan 1821, d. 19 Jan 1891.
DÖTTER: Julj b. 23 Dec 1871, d. 1 April 1879; Panilda N. b. 16 April 1878, d. 12 Feb 1879.
DuMOND: Alfred b. 1893, d. ____; Clara b. 1894, d. 1967.
EASTVOLD: Rasmus b. 1877, d. 1952; Ellen b. 1885, d. 1942** Reuben b. 1885, d. 1957.
ELLEFSON: Stowe b. 15 June 1887, d. 20 Dec 1917; Oscar b. 1886, d. 1967; Bertha b. 1883, d. 1968.
ELLERTSON: Hannah b. 11 Apr 1858, d. 14 Aug 1901.
ENFIELD: Jerald Dean b. 23 Oct 1925, d. 15 Dec 1962.
ERIE: Carl G. b. 1889, d. 1964; Edna B. b. 1892, d. 1978** Chris S. b. 7 May 1884, d. 23 Mar 1963; Dena C. b. 13 Feb 1891, d. 29 Sept 1969**Eva J. b. 10 Sept 1895, d. 17 June 1964; Martin b. 1883, d. 1935; Knute b. 1856, d. 1936; Mother b. 1857, d. 1924**Emma A. b. 1875, d. 1965; Henry C. b. 1864, d. 1948**George C. b. 1888, d. ____; Genora A. b. 1895, d. 1976 **Raymond N. b. 1940, d. 1942**Oscar E. b. 1899, d. 1967, Anna M. b. 1900, d. 1966.

LeRoy-St. Patrick's Cemetery; August 1999

Surname	First	Middle	m/d/yr birth	m/d/yr death	
Abbott	Joseph	B.	7-13-1916	7-18-1997	
Backer	Henrietta	H.	1897	1988	
Backer	William	D.	1897	1980	
Berg	Alvira	N.	1918		
Berg	Arthur	J.	1906	1984	
Bissen	Edward	J.	1914	1979	
Bye	Geraldine		5-31-1928		
Bye	Russell		10-10-1923		
Cartney	Mary	E.Peters	1928	1995	
Cartney	Maurice	J.	1915		
Cartney	Michael	T.	10-28-1949	6-23-1987	
Cartney	Thomas	M.	1910	1977	
Christianson	Jennie	B.	1964		
Christianson	Vera	M.	3-11-1907	10-9-1987	
Christienson	Martin	E.	1-20-1900	8-26-1989	
Cummings	Burnetta	L.	1914		
Cummings	Donnald	F.	1916	1993	
Heimer	Sylvester		1919		
Hiller	James	S.	3-3-1974	11-19-1995	
Hindt	Edard	A.	1922	1986	
Hindt	Margery		1925		
Hovde	Madonna	Kiefer	1922	1997	
Hovde	Norman		1915		
Hulien	Anne	E.	1895	1994	wife of Ernest H.
Iverson	Bernice	N.	1913	1995	
Jordan	Eleanor		1914	1988	
Jordan			1901	1990	
King	Anna	C.	1912		
King	Genevieve		11-27-1909	12-8-1994	
King	John		11-6-1902	7-21-1988	
King	Peter	1909	1990		
Koppen	Esther		7-26-1922	11-23-1995	
Koppen	Ferdinand	N.	7-24-1917	6-16-1979	
Larson	Floyd		1899	1982	
Larson	Nellie		1904	1982	
Liddy	Alice		1911	1976	

Ludwig	Earl	Wallace	5-19-1926	4-27-1994	
Ludwig	Earl		1926	1994	
Ludwig	Harry		1897	1986	
Ludwig	Larry		1949	1994	
Ludwig	mark		1949	1979	
Ludwig	Winifred		3-21-1905	7-12-1993	
Mahoney	Delores		1914	1980	
Mayer	Charlotte	O.	1905		
Mayer	Joseph	W.	1908	1997	
McDonald	James		1910	1995	
McDonald	Pearl		1927		
Miller	Anna		5-26-1888	12-1-1982	
Miller	Michelle	Ann		2-8-1987	
Moen	Ingvold	S.	1909	1985	
Morland	Marlene		1933	1985	
Morse	Isabelle	H.Klapperich	1932		
Morse	Wesley		3-24-1928	1-13-1998	
Murphy	Alice	K.	1901	1985	
Olson	Donald		1927		
Olson	Marjorie		1930		
Olson	Thomas		1962	1985	
Otto	Bertha	F.		1900	1987
Otto	Harold	F.	1899	1981	
Petsch	Frank		1896	1987	
Petsch	Leopold	M.	1893	1978	
Petsch			5-8-1905	4-14-1990	
Pisney	Mary	E.	1921	1988	
Pisney	Richard		1926	1995	
Reuter	Cynthia	Ann	1908	1980	
Rickerl	Joan	B.	10-21-1932	6-17-1994	
Rickerl	Kelsey	Roe	5-20-1992	6-12-1993	
Runde	Konrad		1899	1979	
Runde	Paul		1908		
Runde	Pauline		1905	1985	
Runde	Theodor		1895	1986	
Schaefer	Collette		1938		
Schaefer	Paul		1962	1981	
Schaefer	Robert		1930	1982	
Schumann	Patricia		1930		

Schumann	Virgil		1929	1985	
Spellman	Mamie		1900	1991	
Underdahl	Mary Ann	Berg	10-6-1944	10-26-1988	
Underdahl	Wayne	D.	7-6-1942		
Wade	Arthur	J.	1926	1997	
Wade	Joseph	A.	1956	1993	
Wade	Patricia		1933		
Wherry	Harley	F.	1918	1998	
Winkels	Joseph		1891	1992	
Wolthoff	Ryan			4-1976	
Younkers	Raymond	F.	1903	1989	
			1901	1986	

LEROY LUTHERAN CEMETERY

LeRoy Township T 101-N R 14-W Section 28
Information recorded from tombstones
Information completed August 1978

LAST NAME ILLEGIBLE: Martine b. May 1870, d. 22 September 1870.
NO LAST NAME: Thomas L. b. 15 Nov 1870, d. 8 Sept 1895.
NO LAST NAME: (boot stone) Knut 1848-1922; Laura 1841-1899.
AHRENS: Frank W. b. 1910, d. 1971; Ruth F. b. 1920, d.____.
ALBERTSON: Ole d. 29 Nov 1892, Age 51 yr**Ole d. 12 Mar 1894, age 22 y 3 m 2 d.
ANDERSON: Anne J. b. 8 Oct 1846, d. 17 Sept 1886**Jay Keith d. 16 Aug 1922**Joanne b. 9 Oct 1842, d. 20 Sept 1927** John B. b. 1893, d. 1926**Mabel b. 1897, d. 1902; Margarethe (?) b. 1868, d. 1962; John b. 1870, d. 1955**Marie Julia b. 19 Jan 1892, d. 16 May 1902, dau. of John & Margarethe** Melvin W. b. 1897, d. 1978; Hattie C. b. 1895, d. ____** Ole b. 29 Jan 1865, d. 27 July 1927.
AULWES: Norvil b. 1912, d. 1975; Beatrice b. 1909 d. ____.
AUSTINSON: Helmer b. 1899, d. 1951.
BAUMBACH: Eugene W. b. 1931, d. 1972; Donna M. b. 1932, d. ____.
BENSON: Emma L. b. 1882, d. 1942.
BERGAN: Oscar b. 1892, d. 1961.
BJORTOMT: Augustin N. b. 1884, d. 1956; Karie b. 1864, d. 1962.
BLUM: Herman J. b. 1898, d. 1971; Clara A. b. 1907, d. ____.
BOSSART: Claude b. 1914, d. 1930.
BOULETT: Baby Girl d. 8 Mar 1945**Darnel F. b. 1914, d. 1958.
CARLSON: Anna b. 1881, d. 1915.
DALEY: Edna Lien b. 1902, d. 1926.
DANIELSON: Ole b. 25 Feb 1859, d. 9 Dec 1921; Clara N. b. 16 Feb 1866, d. 6 Oct 1940.
DATTER FORT: Sonner F. b. 1870, d. 23 July 1883.
DIMLER: Kenneth M. b. 1941, d. 1968.
DORDATH: Jamusson b. 25 Jan 1821, d. 19 Jan 1891.
DÖTTER: Julj b. 23 Dec 1871, d. 1 April 1879; Panilda N. b. 16 April 1878, d. 12 Feb 1879.
DuMOND: Alfred b. 1893, d. ____; Clara b. 1894, d. 1967.
EASTVOLD: Rasmus b. 1877, d. 1952; Ellen b. 1885, d. 1942** Reuben b. 1885, d. 1957.
ELLEFSON: Stowe b. 15 June 1887, d. 20 Dec 1917; Oscar b. 1886, d. 1967; Bertha b. 1883, d. 1968.
ELLERTSON: Hannah b. 11 Apr 1858, d. 14 Aug 1901.
ENFIELD: Jerald Dean b. 23 Oct 1925, d. 15 Dec 1962.
ERIE: Carl G. b. 1889, d. 1964; Edna B. b. 1892, d. 1978** Chris S. b. 7 May 1884, d. 23 Mar 1963; Dena C. b. 13 Feb 1891, d. 29 Sept 1969**Eva J. b. 10 Sept 1895, d. 17 June 1964; Martin b. 1883, d. 1935; Knute b. 1856, d. 1936; Mother b. 1857, d. 1924**Emma A. b. 1875, d. 1965; Henry O. b. 1864, d. 1948**George C. b. 1888, d.____; Genora A. b. 1895, d. 1976 **Raymond N. b. 1940, d. 1942**Oscar E. b. 1899, d. 1967, Anna M. b. 1900, d. 1966.

FLIKKI: Henry b. 1901, d. 1932; Christen b. 1859, d. 1935; Christena b. 1868, d. 1936; George U. b. 1898, d. _____.
FORTHUN: Britta Johannessen b. 20 Mar 1854, d. 6 Oct 1873** Peder b. 18 Oct 1888, d. 23 Sept 1889**Samuel O. b. 3 March 1830, d. 5 May 1908**Sevrena b. 24 Oct 1882, d. 19 Sept 1899* *William b. 23 Feb 1900, d. 24 May 1907; Samuel S. b. 25 Oct 1871, d. 2 June 1909.
FOX: Lola May b. 1921, d. 1959.
FRANCIS: Melvin E. b. 1918, d. _____; Martha M. b. 1920, d. 1973.
FREY: Emily b. 1892, d. 1955.
FREYMAN: James C. b. 1899, d. 1966.
FUHR: Julia Maria b. 20 May 1853, d. 19 July 1940; Engeberg Andrea b. 28 April 1849, d. 2 Dec 1933**Ole Larson b. 10 Feb 1826, d. 29 Apr 1907; Marthe L. b. 6 Jan 1815, d. 12 May 1897; Ludvig Olia b. 19 July 1861, d. 12 Aug 1876.
GAGER: James F. b. 1870, d. 1944; Hellm b. 1875, d. 1936.
GILBERTSON: Henry b. 1886, d. 1919.
GRIMLEY: Ole E. b. 1881, d. 1961; Mary A. b. 1884, d. 1967.
GROTTE: Ole Olson b. 28 Nov 1813, d. 24 June 1890.
GRUTH: Jertine b. 18 June 1824, d. 20 Sept 1875.
HAAG: Eddie b. 1923, d. 1929; Charles b. 1872, d. 1933; Anna b. 1878, d. 1937.
HALLING: Lawrence Russell b. 1913, d. 1958**L. Monte b. 1883, d. 1969; Olena b. 1879, d. 1972.
HALVERSON: Charley b. 5 Aug 1878, d. 15 Oct 1912**Elton H. b. 1905, d. 1966.
HANNING: Gust H. b. 1861, d. 1931; Frieda b. 1870, d. 1947.
HANSEN: Harrie P. b. 22 Apr 1896, d. 22 Sept 1967; Laurene T. b. 1900, d. _____.
HANSON: David Allen b. 24 Jan 1957, d. 4 Nov 1957**Elmer b. 1904, d. 1939**Freda b. 1901, d. 1942**James b. 16 Dec 1848, d. 31 May 1914; Beatta b. 6 Aug 1859, d. 28 Feb 1911**Hans b. 1880, d. 1957; Lena b. 1884, d. 1919**Minnie b. 1880, d. 1949; William b. 1877, d. 1954**Stacy Marie d. 8 June 1974.
HARMONDSON: Peter b. 1851, d. 1935; Bessie b. 1866, d. 1946.
HAUGE: Andrina b. 1872, d. 1873; Hendrice b. 1875, d. 1877; Carrie b. 1834, d. 1910; Halver b. 1838, d. 1927**Gunhilde b. 1843, d. 1926**Jens L. b. 1876, d. 1920**See Anna Hauge Thompson.
HAWKINS: Adolph b. 1896, d. 1959; Claribel b. 1906, d. _____** Andrew b. 1862, d. 1931; Sarah b. 1864, d. 1959**Emma b. 20 Aug 1896, d. _____; Hagbarth b. 12 Oct 1894, d. 20 Feb 1979.
HENDRICKSON: Christine b. 17 Jan 1885, d. 1887**Haakon b. 1880, d. 1967; Enga C. b. 1875, d. 1951**Henry b. 1879, d. 1962** Herman R. b. 16 Mar 1894, d. 30 Jan 1950**Iver b. 15 Aug 1846, d. 23 June 1914; Mother (No dates); Mons b. 1881, d. 1960**Ole b. 1866, d. 1951; Anna b. 12 May 1874, d. 10 May 1915.
HERMANSEN: Martin C. b. 20 May 1871, d. 29 Nov 1898**Harry A. b. 1901, d. 1977; Father b. 1874, d. 1961; Mother b. 1877, d. 1922, Clara M. b. 1906, d. 1969; Martin b. 1911, d. 1915.

HETIETVED: Dora b. 1885, d. 1934.
HILLER: Ole N. b. 1848, d. 1926; Martha b. 1852, d. 1939; Gena Matilda b. 3 Jan 1908, d. 22 Jan 1908; Carrie b. 1888, d. 1912**Sella M. b. 1885, d. 1937; Ole O. b. 1878, d. 1953.
HOKENSON: Ole b. 10 July 1877, d. 8 Oct 1877.
HOLLER: Frank b. 1856, d. 1930; Anna b. 1856, d. 1937.
HOLT: Adolph Eugene b. 1 May 1889, d. 4 Jan 1959; Alta L. b. 1903, d. ____**Christian N. b. 1871, d. 1955; Emma C. b. 1877, d. 1955.
IVERSON: Clifford b. 1908, d. ____; Juletta b. 1911, d. ____** Donald D. b. 8 Nov 1945, d. 2 June 1946; Knute C. b. 1877, d. 1946; Grace C. b. 14 June 1912, d. 8 Sept 1914**Doraie b. 1836, d. 1928; Knudt b. 1834, d. 1932**John K. b. 1866, d. 1921; Jennie b. 1870, d. 1958**Lillie A. b. 1897, d. 1976; John G. b. 1895, d. 1975; Baby d. 25 Nov 1924**Nels b. 1880, d. 1913; Kenneth b. 1900, d. 1911.
JACOBSON: Andrew b. 1881, d. 1971; Marie b. 1883, d. 1969** Annie b. 1874, d. 1953; Daniel b. 1870, d. 1935**Ars b. 10 Apr 1808, d. 28 Aug 1891**Harry S. b. 1910, d. 1940**Henry E. b. 20 Mar 1909, d. 27 Feb 1917**John T. b. 1881, d. 1950; Edna N. b. 1882, d. 1962**Julia b. 1849, d. 1932**Raymond M. b. 1914, d. ____; Margaret J. b. 1922, d. ____.
JAKOBSEN: Jakab Jordanger b. 17 July 1843, d. 18 Dec 1893.
JENSEN: Marit b. 7 June 1849, d. 12 Mar 1879; Gunnil Maria b. 18 Dec 1877, d. 18 Apr 1879.
JOHNSON: Clarence E. b. 15 Dec 1910, d. 23 Mar 1965; Mayme C. b. 1905, d. 1973**Debby L. d. 19 Apr 1968**Dell Gardner b. 19 Nov 1894, d. 19 Nov 1953**Dora b. 2 Apr 1891, d. 13 June 1893**Gretta b. 1868, d. 1938**Hannah b. 1901, d. 1937; Martha J. b. 1865, d. 1936; Jonas J. b. 1866, d. 1927; Lena b. 1897, d. 1937**Henry b. 20 Oct 1899, d. 1 July 1900** Henry b. 1907, d. ____; Norma P. b. 1914, d. ____**Iver b. 17 Jan 1850, d. 21 Oct 1939; Britha b. 10 Aug 1861, d. 9 May 1927**J. Olaf b. 1897, d. 1963; Esther b. 1889, d. 1968** Julia b. 6 Mar 1860, d. 30 Oct 1889**John b. 1884, d. 1964; Edna b. 1896, d. ____**Joseph b. 1904, d. ____; Lawrence b. 1892, d. 1969; Emma b. 1897, d. 1964**Molly b. 26 Dec 1870, d. 14 Apr 1939**Orel b. 1902, d. ____; Lorenia b. 1907, d. 1978**Samuel S. b. 1859, d. 1923; Caroline b. 1866, d. 1929.
JONES: Benjamin b. 1885, d. 1952; Elizabeth b. 1888, d.1940.
KALLAND: Nick b. 1887, d. 1950; Clara b. 1883, d. ____.
KARLEN: Arno C. b. 10 Dec 1908, d. 20 Jan 1947.
KEMPE: Theodore b. 1900, d. 1959; Gesine b. 1907, d. ____.
KJOENES: Thomas b. 28 Oct 1902, 25 years old.
KNOLE: Travis Michael d. 12 Dec 1976.
KNUDSEN: Jertrud b. 1 Dec 1813, d. 25 Sept 1890; Johanes Nelson, b. 1 Jan 1800, d. 6 Dec 1894.
KNUDSON: Mons b. 23 Aug 1823, d.11 May 1878.
KNUDTSON: Mons b. 23 Aug 1823, d. 11 May 1878; Kristi b. 30 Aug 1831, d. 17 Jan 1889.

KNUTSON: John b. 1884, d. 1938; Henry b. 1893, d. 1964; Louise b. 1892, d. ____**Mamie b. 29 June 1899, d. 11 Nov 1918; Conrad H. b. 3 June 1901, d. 17 July 1934; Anna b. 14 May 1865, d. 31 May 1954; Mons b. 14 Jan 1868, d. 26 Mar 1949** Severin b. 1891, d. 1961; Mabel b. 1891, d. 1974.
KULSRUD: Oscar E. b. 1891, d. 1962; Tena K. b. 1894, d. ____.
LARSON: Carl G. b. 1873, d. 1948**Caroline b. 1885, d. 1974; Ragnhild b. 1854, d. 1949; Jacob b. 1849, d. 1927; Louise b. 1881, d. 1961**Emil b. 1847, d. 1931**Herman b. 28 July 1871, d. 16 May 1902; Gina M. b. 9 Apr 1888, d. 18 Aug 1892; Anna b. 24 Apr 1845, d. 11 Jan 1906**Martha Oline-Nc oates-Age 80 y 4 m 23 d**Oscar E. b 1886, d. 1964**Theoline b. 11 Aug 1894, d. ____; Oscar John b. 27 Nov 1890, d. 21 July 1968.
LASSEDATTER: Martha b. 29 Nov 1807, d. 8 Dec 1882.
LASTINE: Joy T. b. 1905, d. 1973; Veronica b. 1916, d. ____.
LIEN: Clifford L. b. 1908, d. 1916; Baby d. 1920**Josephine b. 1878, d. 1963; Thomas b. 1877, d. 1961, mar. 28 Oct 1899.
LINDELAND: Louise R. b. 1907, d. ____; Theodore C. b. 1903, d. ____.

MAHONEY: Edna L. b. 1903, d. 1962; Arthur b. 1891, d. 1941; Iula b. Jan 1893, d. June 1923; Donald b. 4 Apr 1932, d. 4 Aug 1932; Barbara b. 1933, d. 1949.
MOE: Andrew b. 12 Jan 1861, d. 7 May 1899; Christine b. 23 Feb 1865, d. 18 Aug 1928**Andrew b. 3 July 1897, d. 8 July 1897; Cena b. 16 July 1888, d. 15 Sept 1899; Louise b. 1 Oct 1905, d. 26 Nov 1905**Bert b. 1892, d. 1970; Cora b. 1892, d. 1970; Arlo b. 1921, d. ____**Henry B. b. 16 Mar 1888, d. 20 Sept 1973; Alice M. b. 1885, d. 1967**John A. b. 1889, d. 1977; Anna J. b. 1891, d. 1969**John B. b. 6 Jan 1872, d. 1 March 1899**John Conrad b. 16 Nov 1890, d. 16 Jan 1973**Ole b. 8 June 1856, d. 18 Sept 1915; Bertine b. 8 Oct 1864, d. 20 Aug 1947**Selmer G. b. 1892, d. 1957; Florence M. b. 1893, d. 1944**Wendell M. b. 31 July 1915, d. 11 Feb 1916.
MOEN: Karen b. 1873, d. 1956; Syver b. 1864, d. 1941.
MONSON: Hans b. 12 Feb 1858, d. 26 Nov 1909; Mary b. 1866, d. 1917**Laura b. 25 Sept 1841, d. 23 Feb 1899**Mable b. 1892, d. ____**Mons b. 1852, d. 1948; Martha b. 1860, d. 1951** Mons L. b. 9 Mar 1879, d. 15 Jan 1885**Will b. 1896, d. 1977; Delia b. 1890, d. 1975.
MORSE: Marion B. b. 1878, d. 1956; Mathilda b. 1883, d. 1961** Morton P. b. 1887, d. ____; Lydia C. b. 1897, d. ____.
NELSON: Andrew C. b. 1869, d. 1938; Marie, b. 1871, d. 1958; Eleanor b. 1903, d. 1956**Caroline b. 28 July 1854, d. 26 June 1932**Infant b. 30 Aug 1900, d. 30 Aug 1900**Jonanes-See Knudsen**Julius b. 1880, d. 1938; Ella H. b. 1887, d. 1966** Martin b. 16 Mar 1884, d. 17 July 1965; Alice b. 12 Jan 1890, d. ____**Nels b. 22 Feb 1840, d. 29 Sept 1912**Nels. b. 24 Sept 1874, d. 4 May 1938**Thomas H. b. 6 Feb 1902, d. 18 Mar 1902, parents Richard and Lena.
NESS: John b. 1875, d. 1958; Josifine b. 1882, d. 1975.
NITTER: Hendrick b. 26 April 1883, d. 11 May 1883 or 1893, Johan N. b. 5 Feb 1880 d. 23 Aug 1880, John b. 15 Sept 1881, d. 20 or 30 Sept 1881; Susanna b. 16 Aug 1872, d. 26 Aug 1872; Hans b. 5 Oct 1873, d. 24 March 1880.

NORGORDEN: Nels b. 1872, d. 1905; Emilie L. b. 1873, d. 1959** Oscar b. 2 Jan 1909, LeRoy, d. 29 May 1953, Abashiri, Hokkaido, Japan.
NORTHNESS: James b. 1877, d. 1936; Mary Ann b. 1878, d. 1973** Norris J. b. 12 Mar 1905, d. 11 Nov 1969; Judith A. b. 14 June 1906, d.____.
OLSEN: Cora E. b. 1886, d. 1974; Olaf J. b. 1879, d. 1945.
OLSON: A. Jureen b. 1899, d. 1974; Gladys b. 1905, d. ____.
ORKE: David Arthur b. 4 May 1943, d. 21 Dec 1974**John b. 22 Jan 1871, d. 13 July 1955; Amanda L. b. 7 Oct 1883, d. 19 Mar 1950.
OSHEIM: Gilbert, George, Father, Mother, Carl-No dates; Mark D. b. 24 Aug 1949, d. 18 Oct____.
OYE: Kari Pederson Oye b. 13 July 1828, d. 15 Dec 1910.
PAPACH: Clara b. 1908, d. 1941.
PEDERSON: Ingeborg (Mrs. Hans) 77 years-no dates; See Oye.
PELLEY: Frank Wayne b. 6 Mar 1892, d. 13 June 1956; Lena V. b. 1900, d. ____.
PETERSON: Henry Emil b. 18 May 1894, d. 25 Apr 1959; Sadie O. b. 12 Mar 1894, d. 22 Apr 1976**Luella V. b. 1920, d. 1940** Clava b. 21 Sept 1822, d. 29 Jan 1892.
PRESTEGAARD: Hendrick A. b. 15 Oct 1837, d. 31 Jan 1913; Gur O. b. 21 Oct 1842, d. 22 Sept 1926.
PRESTEGARD: Bert G. b. 1904, d. 1978; Thomas H. b. 1877, d. 1946; Lena P. b. 1880, d. 1965; Tillie L. b. 1906, d. ____** John H. b. 1901, d. 1965; Stella b. 1904, d. ____.
PRESTEGORD: Henry Andrew b. 31 Aug 1907, d. 30 Sept 1907** Peter b. 1874, d. 1958; Christine b. 1878, 1959.
REED: Donald d. 1953.
ROE: Axel b. 1865, d. 1940; Arthur b. 1897, d. 1940; Anna b. 1864, d. 1941**Carol M. b. 19 Oct 1917, d. 25 Oct 1935** G. E. & L.-No dates**John b. 12 Sept 1848, d. 22 Apr 1917; Ture b. 12 Aug 1845, d. 28 Feb 1906**Lewis b. 1894, d. 1969; Stella b. 1898, d. ____**Otis b. 1893, d. 1962.
ROSS: Evelyn A. b. 16 Dec 1897, d. 14 May 1971; William J. d. 13 July 1940.
SALE: Jessie b. 25 Feb 1891, d. 25 Mar 1963; Edward I. b. 19 Nov 1887, d. 11 Sept 1923.
SANDE: Alder b. 1905, d. 1972; Amelia b. 1909, d. ____.
SANDERSON: Adolph C. b. 1903, d. 1974; Ruth A. b. 1907, d. ____.
SANVIK: John d. 1893; Margrita d. 1927.
SATRE: Alfred E. b. 1885, d. 1967; Gena M. b. 1883, d. 1955** Gordon Ardean b. 3 Mar 1918, d. 16 Apr 1946.
SCHROEDER: Michael C. b. 1949, d. 1954.
SCHWARK: Walter W. b. 1900, d. 1964; Neva O. b. 1894, d. 1966.
SHARE: Anna L. b. 1890, d. 1906**Anna O. b. 17 Mar 1877, d. 1 Aug 1896; Ole b. 21 Apr 1825, d. 11 May 1897; Anna b. 12 Dec 1828, d. 3 Sept 1905**H. Bertenas b. 1883, d. 1966; Mattie b. 1896, d. ____**Olena b. 1879, d. 1963; Brita b. 1857, d. 1927; Ole b. 1850, d. 1935; Anna b. 1877, d. 1896.
SIMONSON: Ida G. b. 1853, d. 1939; Severt O. b. 1881, d. 1941; Mary b. 1882, d. 1974.

SKJOR: Anders b. 31 Aug 1861, d. 17 May 1870.
SMITH: Edgar b. 1886, d. 1932.
SORENSON: Niels P. b. 1888, d. 1971.
SOURS: Albert E. b. 1897, d. 1970; Luella A. b. 1897, d. ____.
SPEER: Harry E. b. 1894, d. 1976; Gladys M. b. 1906, d. ____.** Jayne Annette b. 28 Dec 1968, d. 13 Feb 1976**Victor b. 1936, d. 1956; Agnes b. 1908, d. ____; Elgar b. 1895, d. ____.
START: John b. 1872, d. 1962**John b. 1816, d. 1893; Christine b. 1827, d. 1927; Isaac b. 1874, d. 1950; Ole b. 1868, d. 1945 **Samuel b. 23 Apr 1870, d. 10 Mar 1933; Minnie b. 20 Aug 1874, d. 12 Mar 1954; Roy S. b. 5 July 1913, d. 12 July 1947.
STEPHENSON: Jerry Lee b. 18 July 1953, d. 25 July 1953**Larry Alan b. 23 May 1947, d. 4 June 1949.
STERN: Erwin J. b. 17 Dec 1894, d. 15 Dec 1963; Irma R. b. 1901, d. ____.
STEVENS: Ginger Ann b. 26 Sept 1974**Kenneth W. b. 1907, d. 1977; Marion b. 1910, d. ____.
STOHR: Freda E. 1908; August H. 1908.
STRAND: Mother b. 1831, d. 1913; Father b. 1828, d. 1912; Jennie b. 1871, d. 1923.
STROM: Carl b. 24 Jan 1890, d. 31 Jan 1955; Minda D. b. 1901, d. ____.
THOMPSON: Alma M. b. 1894, d. 1919**Bronla b. 11 Mar 1867, d. 19 Dec 1883**Kristi b. 19 July 1829, d. 8 Aug 1905**Mother b. 1839, d. 1905; Father b. 1841, d. 1928**Nels b. 11 Dec 1879, d. 24 July 1931; Iver A. b. 29 Nov 1887, d. 4 Nov 1918, Neeuse Argonne, France; Andrew b. 7 Mar 1847, d. 17 Jan 1930; Anna Hauge b. 12 Sept 1848, d. 21 Nov 1926**Tom A. b. 6 Feb 1875, d. 28 May 1947; Lena b. 14 July 1883, d. 28 July 1935** William b. 1880, d. 1939; Ella b. 1878, d. 1935.
THOMSON: Mons b. 1839, d. 1924.
THORSON: Inga C. b. 1894, d. 1954; Clarence T. b. 1885, d. 1977 **Shannon Renea b. 24 Oct 1970, d. 6 Dec 1972.
TIMM: Susan G. b. 18 Feb 1948, d. 22 Feb 1948.
TONJUM: Einar b. 1880, d. 1943; Anna b. 1880, d. 1942.
TURNER: James R. b. 1937, d. 1970**Sally Jean d. 1960.
VATNE: Simon M. b. 1881, d. 1951.
VIKRE: Terrance A. b. 1918, d. 1976; Jenanne D. b. 1928, d. ____.
VOLD: Anna b. 1867, d. 1918**John Peterson Vold d. 31 July 1887, age 17 yrs**Peder b. 1815, d. 1911; Guro b. 1835, d. 1926.
WAHL: Helge L. b. 1885, d. 1955; Anna E. b. 1890, d. ____.
WALSTAD: Marie J. b. 1878, d. 1974; Olaf J. b. 1888, d. 1953.
WATSON: Gordon d. 1978.
WEIGEN: Bertha A. b. 1903, d. 1924; Nora G. b. 1900, d. 1921** Ernie J. b. 2 Apr 1865, d. 16 Apr 1935; Andrew b. 1 Oct 1833, d. 2 Aug 1889; Annie b. 26 Feb 1836, d. 10 June 1907; Eliza C. Weigen b. 17 May 1876, d. 27 Nov 1901; Anton D. Weigen b. 15 July 1869, d. 7 May 1940; Martin b. 26 Nov 1871, d. 13 Aug 1949; Sena J. b. 18 Sept 1880, d. 4 Dec 1963**John C. b. 1 June 1863, d. 2 Mar 1894**Ragneld b. 1867, d. 1935; Josie b. 1892, d. 1922.
WHISLER: Grace Betty b. 1919, d. ____; Lewis Jacob b. 1911, d. 1977.
WIERSON: Marion H. b. 1905, d. ____; Cordelia C. b. 1899, d. ____.

BETHANY LUTHERAN CEMETERY

LeRoy Township T 101-N R 14-W Section 11
Information recorded on tombstones
Recordings completed 15 Sept., 1978

AUSTBY: Aage b. 1877, d. 1958; Jorgine b. 1871, d. 1944**Judith b. 1911, d. 1918; Mother b. 1886, d. 1922; Grandma b. 1848, d. 1923; Father b. 1875, d. 1929.

BERG: Nettie b. 1884, d. 1934.

BERGELAND: Carl J. b. 27 Jan 1902, d. 19 May 1927; Severin C. b. 26 Feb 1867, d. 21 Jan 1937; Mina J. b. 12 Sept 1874, d. 6 Jan 1948; Martin S. b. 23 Aug 1899, d. 2 Nov 1968, Am. Legion Marker; Ernest E. b. 28 Feb 1915, d. 26 May 1969, Am. Legion Marker; Arthur E. b. 18 Aug 1894, d. 25 May 1971.

BERGESON: Side 1-John b. 3 Sept 1845, d. 5 Mar 1925; Josephine N., his wife, b. 9 Dec 1860, d. 4 July 1915; Joseph Lawrence b. 21 June 1897, d. 26 April 1914; Ethel Belinda b. 27 Dec 1899, d. 25 Jan 1915; Side 2-Eddie b. 23 Apr 1882, d. 29 Apr 1882; Elmer B. b. 22 Mar 1883, d. 12 Feb 1899; Stella F. b. 23 Jan 1893, d. 25 Feb 1894; Side 3-Alfred N. b. 3 Jan 1880, d. 30 Oct 1911; Anna C. b. 30 Aug 1877, d. 27 Apr 1903; Side 4-Herbert E. b. 17 Dec 1903, d. 4 Apr 1904; Edith G. b. 25 Sept 1890, d. 14 Jan 1909; Stella F. b. 31 Oct 1894, d. 25 Oct 1911.

BERGLAND: Nora b. 1892, d. 1972; Mother Lena b. 1869, d. 1961; Father George O. b. 1861, d. 1947; Son Arthur M. b. 1894, d. 1904.

EASTVOLD: Anna Olava (See Olson);**Bergitta b. 1857, d. 1945; Thore b. 1856, d. 1954**Cornelius O. b. 1859, d. 1936; Martha S. b. 12 Feb 1859, d. 29 May 1924; Mabel L. Eastvold Ensberg b. 10 Jan 1899, d. 31 Oct 1924**Ole R. b. 1845, d. 1927; Maria I. b. 1853, d. 1923**William Bernhart b. 16 Jan 1900, d. 29 Oct 1912.

ENGELSEN: Martha, wife of Soren, b. 14 Sept 1834, d. 14 July 1909; Soren b. 1829, d. 1904**Father Peter J. b. 10 Oct 1839, d. 6 Dec 1922; Mother Sarah A. b. 11 Nov 1854, d. 9 June 1938; Florence Amanda, dau. of P.J. & S.A., b. 22 June 1891, d. 20 Mar 1907; Ella J., dau. of P.J. & S.A., b. 12 July 1880, d. 7 June 1900; Arthur Sorenus, son of P.J. & S.A., b. 24 June 1882, d. 17 Oct 1883**Father Samuel B. b. 1868, d. 1928; Soren b. 15 Dec 1829, d. 8 Feb 1904; Son Sumner T. b. 1897, d. 1947, Am. Legion, VFW; Mother Johanna M. b. 1873, d. 1952.

ENSBERG: See Mabel L. Eastvold.

FORLAND: Lars b. 1848, d. 1940; Oline b. 1848, d. 1913; Ole E. b. 1881, d. 1917; Laura b. 1881, d. 1953**Lena J. b. 1888, d. 1964; Arnt S. b. 1885, d. 1946; Baby d. 1928; Alfred I. b. 1920, d. 1921.

FUGLESTEEN: See also WATTLAND**B.T. b. 19 Apr 1848, d. 7 Apr 1900**Martha Seselie, wife of B.T., b. 24 Feb 1856, d. 19 June 1892; Livie Johanna, dau. of B.T. & M.S., b. 8 June 1883, d. 5 June 1899**Ole B. b. 14 April 1827, d. 9 July 1912.

LeRoy Lutheran Cemetery; August 1999

	First name	Middle	m/d/yr birth	m/d/yr death	
Anderson	Adolph	M.	9-1-1918	12-1-1990	
Anderson	Adolph	M.		1980	
Anderson	Hattie	Pattie C.	1895	1981	
Anderson	Jay	T.	1922		
Anderson	Melvin	W.	1897	1978	
Anderson	Ruby		1914		
Aulwes	Beatrice		1909	1998	
Aulwes	James	O.	1942	1991	her son
Aulwes	Mabel		1914	1991	
Berglund	Adolph	B.	1909	1980	
Blum	Clara	A.	1907		
Bothun	Alpha	Katherine	1907	1985	
Bothun	Donald	Eugene	1928	1998	
Bothun	Paul	Phillip	1931	1989	
Davis	Sheryl	Ann	11-5-1970	11-4-1990	
Dohlman	Floyd	A.	1934	1990	
Dohlman	JoEtta		1937		
Duis	herman	E.	1915	1986	
Duis	Luella	M.	1922	1993	
Eastvold	Adolph		1923	1985	
Enfield	Elga		6-21-1934	9-4-1983	
Enfield	Ellen		2-26-1901	6-15-1996	
Erie	Edna	B.	1892	1978	
Erie	Ella	H.	1911	1994	
Erie	Elmer	N.	1914		
Erie	Eva	J.	6-17-1964	9-10-1985	
Erie	George	C.	1888	1979	
Erie	I.	Pearl	1917	1998	
Erie	Norman	E.	1917	1983	
Erie	Pearl	L.	1920		
Fickess	Peg		1944	1992	
Fickess	Robert		1939		
Flikki	George	Hugh	1898	1980	
Foster	karla		1964	1978	
Haag	Carl	C.	1913		

LeRoy Lutz

Haag	Gottlieb		1894	1988	
Haag	Marjorie	McCullough	1913		
Hansen	Lester	K.	1925	1988	
Hansen	Shirley	E.	1927	1989	
Hanson	Bert	L.	1901	1980	
Hanson	Ethel	G.	1906	1993	
Hanson	Glenn		1913		
Hanson	Ila	A.	8-26-1915	8-29-1993	
Hanson	M.	Laurine T.	1900	1984	
Hanson	Stacy	Marie	6-8-1974		
Hawkins	Claribell		1906	1979	
Hawkins	Emma	L.	8-20-1896	10-20-1989	
Hawkins	Grant		6-3-1927	11-15-1994	
Henderson	Louise		11-29-1993		
Hendrickson	Floy	A.	1927		
Hendrickson	Stella		1898	1988	
Holmen	Donna	M.	8-10-1935		
Holmen	Kevin	L.	8-9-1965		
Holmen	Robert	B.	8-7-1924		
Holt	Alta	L	1903	1988	dau of Paul & Caroline
Hovde	Ben	O.	1886	1984	
Hovde	Nellie		1893	1983	
Iverson	Clifford		1908	1996	
Iverson	Mary		1885	1983	
Jacobson	Alvin	M.	1908		
Jacobson	Carol	E.	1948		
Jacobson	Earl	H.	1915		
Jacobson	Einar		1904	1983	
Jacobson	Frances	G.	1914		
Jacobson	James	N.	1905	1979	
Jacobson	Lance	C.	1913		
Jacobson	Mae	Karlen	11-11-1910		
Jacobson	Rhoda	J.	1912		
Jenson	Jens		1841		
Johnson	Henry	C.	1907	1998	
Johnson	Ida	H.	7-6-1908	8-18-1983	
Johnson	Lorenia		1907	1978	
Johnson	Mamie	C.	1905	1978	
Johnson	Norma	P.	1914		

LeRoy Lotts

Johnson	Phillip	L.	5-22-1902	2-11-1983	
Juvrud	Lorraine		2-12-1911	9-27-1999	
Juvrud	Rudolph	G.	9-24-1904	6-16-1992	
Kalland	Clara		1883	1980	
Kempe	Gesine		1907	1991	
Kempe	Karl		1930	1984	
Kinter	Everett		1929		
Kinter	Maxine		1929	1996	
Kling	J.	Elmer	1905	1991	
Kling	Norma		1938		
Kling	Virgil		1934	1989	
Knode	Travis	Michael	12-12-1976		son of Steven & Glenda
Knudson	Carl	M.	1902	1993	
Knudson	Edna	V.	1905	1982	
Knudson	Edna		1896	1990	
Knutson	Helen		1924		
Knutson	Louise		1892	1980	
Knutson	Marion		1926	1983	
Kulsrud	Tenna	R.	1894	1984	
Larson	Theoline	E.		11-4-1981	
Lastine	Veronica	M.	1916	1995	
Lindeland	Louise	R.	1907	1995	
Lindeland	Theodore	C.	1903	1980	
Maage	Thelma		9-28-1923		
Maage	Theodore	N.	6-6-1915	10-11-1995	
Moe	Alice	M.	1895	1987	
Moe	Carl		12-10-1895	7-8-1978	
Moe	Charles	A.	9-13-1933	10-18-1984	
Moe	John	A.	1889	1977	
Moe	Sigurd	Moe	7-18-1899	5-22-1990	
Monson	Louise		10-1-1906	11-26-1995	
Morse	Bonnie	J.	1923		
Morse	Donald		11-15-1922	4-2-1993	
Morse	Lydia	O.	1897	1992	
Nelson	Alice		1-12-1890	7-8-1979	
Nelson	Helen	I.	1907		
Nelson	Jens	C.	1909	1994	
Olberding	John	H.	1923	1984	
Olberding	Ruth	E.	1928	1982	

LeRoy Lists

Olson	Gladys	G.	1905	1993	
Orke	Dorothy		1920	1993	
Orke	Norris		1909	1993	
Osland	Orvin		1914	1980	
Osland	Ruth		1921		
Pelley	Lena	w.	1900	1990	
Peters	T.	Raymond	1919	1988	
Peterson	Christina	A.	1891	1978	
Peterson	Herbert		1893	1988	
Peterson	Sadie	O.	1891	1976	
Prestegaard	Bert	G.	1904	1978	
Prestegaard	Stella	M.	1904		
Prestegaard	Tillie	L.	1906	1980	
Roe	Alma		1904	1993	
Roe	Archie		1902		
Roe	Conrad		1895	1983	
Roe	Donald	Reed		1993	
Roe	Leonard		8-17-1919	7-14-1996	
Roe	Orena	A.	1908	1999	
Rowe	Betty	Lucille	2-17-1928	9-14-1997	
Sande	Amelia	1909	1993		
Sanders	Anders		1871		
Sanderson	Ruth	A.	1907	1987	
Satre	Orvis		1915	1992	
Schaefer	nicholas	G.	5-31-1990		
Schaefer	Nick				
Share	Mattie	J.	1896	1994	
Sikkink	Eleanor	J.	1923	1985	
Siskow	Marjorie		1920		
Siskow	Samuel		1924	1982	
Sours	Luella	A.	1897	1989	
Stanger	Darius	Eugene	3-18-1949	4-23-1986	
Stanger	Frank	G.	1908	1990	
Stanger	Katheryn	A.	1918		
Stanger	LeRoy	A.	5-28-1944	1-24-1989	
Start	John		1896	1993	
Start	Louise	L.	7-20-1895	2-22-1991	
Stern	Erma	H.	1901	1981	
Stevens	Kenneth	W.	1907	1997	

Stevens	Marian		1910	1998	
Stohr	Ardath	M.	1935	1977	
Stohr	Ervin	N.	1914	1990	
Stohr	Freda	E.	1909		
Stohr	August		1908	1986	
Sweetser	Ione	Deloris	5-4-1921	1-30-1997	
Tangen	Gordon		1923	1990	
Tapp	Irene	G.	1916		
Tapp	Lloyd	E.	1914		
Thompson	Luella	E.	1912	1993	
Thompson	Ole		1892	1981	
Turner	Sally	Jean	1960		
Unruh	Ben	J.	1904	1988	
Unruh	Ruth		1909	1981	
Vatne	Tella	E.	1889	1981	
Wahl	Anna	E.	1890	1979	
Watson	Gordon		1906	1978	
Watson	Mildred		1910	1983	
Wiersma	Richard	D.	4-6-1938	12-31-1988	
Wierson	Cordelia		1899	1994	
Wold	Emma		1901	1988	daughter
Wold	Gena	P.	1898		daughter
Wold	Geneva	J.	1903		
Yost	Neil			1999	

BETHANY LUTHERAN CEMETERY

LeRoy Township T 101-N R 14-W Section 11
Information recorded on tombstones
Recordings completed 15 Sept., 1978

AUSTBY: Aage b. 1877, d. 1958; Jorgine b. 1871, d. 1944**Judith b. 1911, d. 1918; Mother b. 1886, d. 1922; Grandma b. 1848, d. 1923; Father b. 1875, d. 1929.

BERG: Nettie b. 1884, d. 1934.

BERGELAND: Carl J. b. 27 Jan 1902, d. 19 May 1927; Severin O. b. 26 Feb 1867, d. 21 Jan 1937; Mina J. b. 12 Sept 1874, d. 6 Jan 1948; Martin S. b. 23 Aug 1899, d. 2 Nov 1968, Am. Legion Marker; Ernest E. b. 28 Feb 1915, d. 26 May 1969, Am. Legion Marker; Arthur E. b. 18 Aug 1894, d. 25 May 1971.

BERGESON: Side 1-John b. 3 Sept 1845, d. 5 Mar 1925; Josephine N., his wife, b. 9 Dec 1860, d. 4 July 1915; Joseph Lawrence b. 21 June 1897, d. 26 April 1914; Ethel Belinda b. 27 Dec 1899, d. 25 Jan 1915; Side 2-Eddie b. 23 Apr 1882, d. 29 Apr 1882; Elmer B. b. 22 Mar 1883, d. 12 Feb 1899; Stella F. b. 23 Jan 1893, d. 25 Feb 1894; Side 3-Alfred N. b. 3 Jan 1880, d. 30 Oct 1911; Anna C. b. 30 Aug 1877, d. 27 Apr 1903; Side 4-Herbert E. b. 17 Dec 1903, d. 4 Apr 1904; Edith G. b. 25 Sept 1890, d. 14 Jan 1909; Stella F. b. 31 Oct 1894, d. 25 Oct 1911.

BERGLAND: Nora b. 1892, d. 1972; Mother Lena b. 1869, d. 1961; Father George O. b. 1861, d. 1947; Son Arthur M. b. 1894, d. 1904.

EASTVOLD: Anna Olava (See Olson);**Bergitta b. 1857, d. 1945; Thore b. 1856, d. 1954**Cornelius O. b. 1859, d. 1936; Martha S. b. 12 Feb 1859, d. 29 May 1924; Mabel L. Eastvold Ensberg b. 10 Jan 1899, d. 31 Oct 1924**Ole R. b. 1845, d. 1927; Maria I. b. 1853, d. 1923**William Bernhart b. 16 Jan 1900, d. 29 Oct 1912.

ENGELSEN: Martha, wife of Soren, b. 14 Sept 1834, d. 14 July 1909; Soren b. 1829, d. 1904**Father Peter J. b. 10 Oct 1839, d. 6 Dec 1922; Mother Sarah A. b. 11 Nov 1854, d. 9 June 1938; Florence Amanda, dau. of P.J. & S.A., b. 22 June 1891, d. 20 Mar 1907; Ella J., dau. of P.J. & S.A., b. 12 July 1880, d. 7 June 1900; Arthur Sorenus, son of P.J. & S.A., b. 24 June 1882, d. 17 Oct 1883**Father Samuel B. b. 1868, d. 1928; Soren b. 15 Dec 1829, d. 8 Feb 1904; Son Sumner O. b. 1897, d. 1947, Am. Legion, VFW; Mother Johanna M. b. 1873, d. 1952.

ENSBERG: See Mabel L. Eastvold.

FORLAND: Lars b. 1848, d. 1940; Oline b. 1848, d. 1913; Ole E. b. 1881, d. 1917; Laura b. 1881, d. 1953**Lena J. b. 1888, d. 1964; Arnt S. b. 1885, d. 1946; Baby d. 1928; Alfred L. b. 1920, d. 1921.

FUGLESTEEN: See also WATLAND**B.T. b. 19 Apr 1848, d. 7 Apr 1900**Martha Seselie, wife of B.T., b. 24 Feb 1856, d. 19 June 1892; Livie Johanna, dau. of B.T. & M.S., b. 8 June 1883, d. 5 June 1899**Ole B. b. 14 April 1827, d. 9 July 1912.

HALVERSON: Cindy Ann, b. 28 Mar 1957, d. 15 Apr 1957.
HATLESTAD: Clifford b. 1928, d. 1951**Ruby b. 1908, d. 1910; Mother, Marthilde b. 1864, d. 1941; Father, Severt b. 1865 d. 1947**Silas M. b. 1898, d. 1967; Lillian O. b. 1900, d. **Verdell b. 1925, d. 1947.
HELGESON: Ragnhild, b. 1891, d. 1958; Jonas b. 1887, d. 1964.
JACOBSON: Dennis R. b. 5 May 1947, d. 26 Sept 1969, Veteran, Minnesota, FR US Navy, Vietnam**Emma J. d 2 Mar 1888, age 27 **Halver, b. 1 Oct 1823, d. 20 Feb 1902**Father-Jacob, b. 19 Aug 1827, d. 28 May 1913; Mother-Anna, b. 8 May 1842, d. 2 April 1932; Peder b. 1894, d. 1921; John b. 1892, d. 1904; Infant d. 1898; Infant d. 1897**Jacob d. 5 July 1884, age 22 yrs; Ella d. 15 Oct 1881, age 20 yrs**Joseph M. b. 1910, d. 1968; Nina I. b. 1915, d____**Lars d. 28 July 1901, age 83 y 4 m**Lars b. 1879, d. 1937; Lillie Melinda (Dau. of Ole & Ida Jacobson) b. 3 Dec 1906, d. 7 Oct 1907**Ole b. 1821, d. 1886**Ole L. b. 1866, d. 1935, Father; Ida b. 1880, d. 1959, Mother**Father-Reuben L. b. 1907, d. 1960; Mother-Vera E. b. 1910, d. ____.
JOHNSON: Ella S. b. 1890, d. 1969**Elmer J. South Dakota PVT, Co. G 351 Infantry, World War I, b. 23 Jan 1896, d. 5 Feb 1966, Veterans Am. Legion marker; Father-John S. b. 23 Dec 1849, d. 26 Dec 1921; Eddie b. 23 Aug 1878, d. 28 Jan 1928; Anna b. 1869, d. 1934**Ole A. b. 1860, d. 1933; Velgar b. 1857, d. 1937.
KNUDSON: Alfred (Am. Legion Marker); Mother-Anna M. b. 7 Feb 1873, d. 10 Feb 1928; Father-Jacob b. 4 Mar 1872, d. 4 Dec 1958.
KNUTSON: Sarah, w. of M. Knutson, b. 11 July 1868, d. 31 Sept 1906.
KURTH: Emma L. b. 1895, d. 19__; Harry L. b. 1897, d. 1956.
LARSON: Father-Ole b. 6 May 1841, d. 9 Feb 1907; Mother-Bertha, his wife, b. 29 Oct 1837, d. 2 Dec 1902.
LIDTKE: Brandon Gene, b. 1 Oct 1976, d. 6 July 1977.
LUNDERVOLD: Bennie b. 1879, d. 1920.
MOSSYGE: John A. b. 1891, d. 19__; Katie A. b. 1896, d. 1953 **Olaus, b. 6 Mar 1887, d. 5 Feb 1928**Ole b. 24 May 1854, d. 20 Dec 1905; Inger b. 8 July 1859, d. 24 Sept 1947** Virginia b. 1923, d. 1924.
NELSON: Hans b. 15 Oct 1850, d. 7 Mar 1879**Seren b. 1825, d. 1884; Bertha Serena, b. 1832, d. 1886; Carl Johan b. 1874, d. 1879.
NORBY: Jens H. b. 28 Jan 1831, d. 14 Jan 1908; Karen b. 14 Apr 1834, d. 3 May 1902.
OLSON: Carrie b. 23 Apr 1881, d. 11 May 1949; Andrew J. b. 29 May 1877, d. 13 Apr 1948**Hannah Kristina b. 29 Sept 1850, d. 26 Jan 1898; Anna Olava Eastvold, b. 23 Feb 1878, d. 1 Apr 1927.
OREDSON: Emily, b. 1866, d. 1940.
ORKE: Nettie b. 1878, d. 1962; Johannes b. 1869, d. 1941.

PEDERSON: Ida, dau. of Even & Sarena Pederson, b. 7 Dec 1894, d. 10 Dec 1894**Father b. 1854, d. 1931; Mother b. 1855, d. 1923; Martin b. 1896, d. 1924.

PETERSON: Alfred S. b. 1888, d. 1914**Emma b. 1880, d. 1969**Lillie R. b. 1897, d. 1899**Mary b. 1858, d. 1954**Peter J. b. 1854, d. 1916.

REIERSON: Niels b. 1812, d. 6 Dec 1883; Bertha, w. of Niels Reierson, b. 1822, d. 1 June 1901**Norman S. b. 1922, d. 1923; Nickolas R. b. 1884, d. 1948; Sadie b. 1892, d. 1967**Olaus b. 1897, d. 1912; Andrew b. 1891, d. 1957; Mina b. 1880 d. 1935; Rier b. 1854, d. 1929; Bertha b. 1882, d. 1942; Anna b. 1888, d. 1964; Roy b. 1905, d. 1974.

ROSAAEN: Clarence Sylvester, b. 25 Dec 1886, d. 20 June 1892.

SESELIE: Martha, wife of B.T. FUGLESTEEN, b. 24 Feb 1856, d. 19 June 1892.

SKIFTON: Jonas d. 31 Mar 1881, age 56 yrs; Bretha, his wife, d. 8 Oct 1900, age 57 yrs; Lauritz, son of J.&B. Skifton, d. 4 July 1882, age 17 yrs; Teman b. 1874, d. 1945.

SORENSON: Grandfather-Amandus b. 1832, d. 1916**Baby d. 1904**Edna L. b. 1900, d. 1974**Enoch B., b. 1905, d. 1908**Louise J. b. 1874, d. 1970**Selmer J. b. 1913, d. 1944**Serena b. 1860, d. 1944**Reuben b. 1898, d. 1970.

STANGELAND: Edward b. 1877, d. 1959**Minnie b. 1890, d. 1954.

SWENSON: Baby d. 30 May 1928; Alfred B. b. 1900, d. 19__; Elvina E. b. 1904, d. 1974**Helen b. 1918, d. 1976**Henry T. b. 26 Oct 1892, d. 6 Jan 1967, Father; Margaret L. b. 16 Jan 1898, d. _____, Mother;**Jonas b. 29 Mar 1879, d. 4 Apr 1880; Lars b. 6 May 1841, d. 14 Mar 1924; Enger b. 4 Feb 1858, d. 4 Dec 1930**Julius b. 1880, d. 1967; Hilda b. 1893, d. 1965; Donald b. 1930, d. 1930**Susan K. b. 5 Mar 1956, d. 31 Mar 1976; Colleen Ann, b. 28 Apr 1960, d. 22 Nov 1960**Swen b. 1878, d. 1967; Caroline b. 1883, d. 19__; Stella L. b. 12 Apr 1909, d. 26 May 1911.

THOMPSON: Andrew b. 1865, d. 1925; Nettie b. 1869, d. 1894**Elling b. 8 Jan 1828, d. 22 May 1903; Martha, his wife, b. 31 Dec 1828, d. 12 Apr 1913**Mary E. b. 1868, d. 1931; Thomas A. b. 1864, d. 1921**Steven b. 17 Oct 1891, d. 11 Dec 1891; Martin b. 8 Mar 1871, d. 19 June 1894; John b. 26 Sept 1861, d. 3 May 1895.

WATLAND: Johanna b. b. 22 Sept 1830, d. 13 Nov 1890-60 years, fodt; b. Fuglesteen, Ryhille Norge.

FEB 4 1980

Bethany Cemetery, LeRoy ; August 1999

Surname	First	Middle	m/d/yr birth	m/d/yr death	
Boyette	Ruth		1907	1981	
Drinkall	Ellen	Forland	11-12-1914	1-12-1995	
Engelsen	Alfred	B.	1900	1979	
Engelsen	Caroline		1882	1978	
Engelsen	Colleen	Anne	4-28-1960	11-22-1960	
Engelsen	Lillian	A.	1886	1989	
Halverson	Laureld	Dale	10-21-1937	7-4-1997	
Halverson	Leverne	J.	1918	1992	
Hatlestad	Lillian	O.	1900	1995	
Iverson	Raymond	E.	1914	1989	
Jacobson	Arthur	M.	7-2-1914	1-3-1987	
Jacobson	Bernice	M.	1918	1988	
Jacobson	Helen	1918	1976		
Jacobson	Lester	K.	1922	1993	
Jacobson	Margorie		1827	1989	
Jacobson	Nina	I.	1915	1994	
Jacobson	Vera	E.	1910	1995	
Jacobson	Villey	N.	1916		
Jacobson	Walter	N.	1912		
Johnson	Esther		1907		
Johnson	Pearl	L.	1916	1985	
Johnson	Peder		1898	1985	
Knudson	Jacob		1916	1983	
Knudson	Shirley	C.	1917	1995	
Kurth	Emma	L.	1895	1987	
Mossyge	Donald	L.	5-21-1925	9-7-1997	
Mossyge	Jesse	James	9-2-1988		twin bro. of James
Mossyge	John	A.	1891	1987	
Mossyge	Marjorie	Shirbourn	10-10-1932		
Peterson	Ella		1899		
Peterson	Nora		1897	1995	
Peterson	Nora		1892	1972	
Sorenson	Elmer		1895	1980	
Sorenson	Roy		1900	1989	
Swenson	Colleen	Anne	4=28=106-	11-22-1960	
Swenson	Margaret		1-16-1898	1-22-1979	
Thompson	Edward		1912		
Watson	Thelma	A.	9-13-1911	3-30-1993	

JUN 3 0 2000

AUSTIN PUBLIC LIBRARY